# Dispatch Democrat

VOLUME XLI — UKIAH CITY, MENDOCINO COUNTY CAL., FRIDAY MORNING, MARCH 18, 1910 — NUMBER 22


## AROUND THE COURT HOUSE

### Numerous Items of More or Less Interest to the Country Readers of the Dispatch

In the matter of the estate of Elizabeth Nobles an order was made confirming the sale of the personal property.

The case of the L. E. White lumber company against Andrew and Ida Knivela a suit for ejectment, came to an end last week. It seems that the defendants had settled upon a piece of the company's property back of Greenwood and insisted upon maintaining residence in spite of all efforts of the company to oust them, going so far, even, as to hold the premises with a shotgun, so the complaint alleges. Judgement was rendered in favor of the company and the latter was also given $25.00 damages.

The petition of James M. Kerr for the admission to probate of the will of Robert Kerr and the appointment of himself as executor as provided in the will was filed March 9th. The estate consists of real and personal property to the value of about $9,300.

On March 10th a petition was filed praying for the admission to probate of the will of Leeson G. Simmons. The estate consists of property valued at $2105. H. B. Smith is named as executor.

Mack Haskett has been granted an interlocutory decree of divorce from his wife, Jesse Haskett. The parties were married in Stockton on Feb. 10, 1908, and resided in Willits. The wife deserted Nov. 1, 1908, claiming mutual indifference.

In the matter of the estate of James M. Nolan a decree was made that due and legal notice to creditors had been given and the final account of the executrix was allowed, approved and settled.

The final account of the executrix of the estate of Sarah M. Derrick was allowed, approved and settled and a decree of distribution was ordered in accordance with the prayer of the petition.

A decree was made that due and legal notice has been given all creditors of the estate of N. Virgilio, and the final account of the administratrix was allowed, appoved and settled and a decree of distribution was ordered in accordance with the prayer of the petition.

Martin Hart, a bidder for the real property in the estate of George Hillog, requested that the order of sale of the real estate be set aside, which request was granted by the court.

In the case of D. A. Rice vs. the Lakeport Mill Co., on motion of J. E. Pembeton, Preston & Preston were ordered entered as attorneys for the plaintiff.

The condemnation suit of the County of Mendocino against A. Stornetta came before the court this week. The county offered defendant $400 for a right of way to the bridge over Alder creek, which was refused, and condemnation proceedings were instituted. The defendant's attorneys interposed a demurrer, which has since been withdrawn, and the defendant has 15 days to answer.

In the case of May Woolfall against August Miller et al, suit to enforce a trust, judgment was given in favor of defendant for his costs. The case was commenced in San Francisco and arose after the death of one Peter Lane. The plaintiff claimed that decedent had promised her a portion of his estate for services rendered in taking care of him, but when the will was read she had been left only $5.00.

In the matter of Thos. Kirby vs. the Fort Bragg Water Co., the motion of defendants to strike out costs bill was continued till the second Monday in April.

Alma Neal was granted an interlocutory decree of divorce from Frank Neal on the grounds of desertion and failure to provide. There are two children, aged 6 years and 1 year respectively and she asks for the care and custody of them. The parties were married in Los Angeles, Dec. 4, 1902.

The suit of John Borgeson vs. Abram Snider et ux was set for trial on March 31, at 10 o'clock. The suit is to foreclose a chattel mortgage taken by plaintiff as security for a note of $500. The mortgage covers the furniture in the Westport Hotel, at Westport, this county. The plaintiff sues for the principal, and interest at 8 per cent compounded annually since Jan. 13, 1909, together with $50 attorneys' fees and the costs of the suit. The defendants contend that the foreclosure is premature, the note not yet being due for the reason that the plaintiff agreed to extend the time.

In the matter of the estate of Evelin D. Prather, an incompetent, John L. Prather was called, sworn and examined and it was agreed in open court by all the children that he should have the exclusive use of all the property of the mother in consideration of his giving her all the necessary care and attention that her age and condition demanded.

The date for the trial of the case of Williams vs. Todd was set for 10 o'clock, April 11th.

The trial of the case of George P. Anderson vs. B. F. Barnes was set for 10 o'clock a. m. April 26. The suit is to recover amount of notes aggregating $765.93 together with interest on $50 at 7 per cent from Nov. 2., 1904, compounded on Aug 2., 1905 and costs of the suit.

In the case of Rice vs. the Lakeport Mill and Lumber Co. it was determined that the receiver has $688.63. He was allowed $130 as fees and expenses; $100 was allowed Mannon & Mannon, his counsel as fees; Ordered that receiver interplead D. A. Rice and M.B . Elliott in action No. 6787.

Fred B. Wilson has filed a complaint against Jocie Wilson, alleging desertion and asking for an interlocutory decree of divorce. The parties were married June 2, 1899 and there is one child aged 7 years.

---

Chas. R. Greenlaw was in town from Willits Monday. He came down to file proof on his homestead near there.

## HEAD CRUSHED BETWEEN LOGS

Particulars reached here too late for publication last week regarding a fatal accident on the logging road of the Stearns Lumber company at Wendling, wherein Nels Hansen, a brakeman on the road, lost his life.

Hansen was engaged in rolling logs into the mill pond from off the cars and had loosened the binding chains on one carload; the dog on one chain caught on a bunker and Hansen was leaning over with his head almost under the log trying to pry it loose when it gave way suddenly, and before he could dodge back the log rolled on him, catching his head and crushing it like an eggshell against the bunker.

The deceased man was a native of Norway, but he had lived in this country a number of years, and formerly worked for awhile on the N. W. P. railroad between here and Santa Rosa as a brakeman. He was single and about 30 years old. He has one brother in the East, but the remainder of his relatives are in the old country. He was a first-class trainman and was very popular among his fellow workmen.

## HIS CONSCIENCE WOULD NOT REST

Last Friday John Murphy, a floater, who for some time past has honored Hopland with his residence, came up to Ukiah and sought out Sheriff Donohoe. In the cousre of the interview that followed he stated that about three years ago he had burned a barn near Stockton and that his conscience was bothering him so much over the crime that he desired to be taken into custody in order that he might render due expiation. Sheriff Donohoe very obligingly complied with his wishes after communicating with the Stockton authorities and finding that the man was really wanted He was taken down the first of the week by a Stockton officer.

## IMPROVEMENT NOW ASSURED

### Long Disputed Question Settled at Last and Ukiah's Streets Will be Paved With Asphalt Surface

The town board met again last Monday night, but accomplished little business of importance. A petition was presented from the Eagle s asking that license be remitted in the case of a street fair that the lodge is bringing to town during the convention week. The board decided not to remit the license, but will donate the amount to the lodge to be used for advertising the town during that week. The meeting was adjourned until Wednesday night.

On Wednesday night the board met with all members present. After the consideration of a few minor matters a petition was presented by the property owners along State street that the board pass a resolution ordering the street work which has been so long discussed to be done. The petition comes as an agreeable surprise in the light of the remonstrance which was signed by many of these same property owners two weeks ago, but the board was equal to the occasion and it was immediately and unanimously voted that the petition be granted, and a resolution was passed ordering the work to be done. This resolution covers State street from the north line of Stephenson to the south bank of Gibson creek and School street west of the courthouse. The petition was signed by the following, who are to be congratulated as enterprising and broadminded citizens and as having the best interests of the town at heart: T. L. Charlton, J. A. Gibson, G. E. Jamison, Mary Gibson, E. B. Gibson, H. Marks, A. Marks, J. W. Eversole, T. Rodgers, Henry Meyer, Ed. Porter, Frank Sandelin, Yokayo Creamery Co, H. A. Eldred, F. M. Roeder, Bank of Ukiah, L. Cassade, J. L. Brown, W. B. Coombs, J. H. Saunders, May Redemeyer, Emma Redemeyer, Anna Cranz, Pete E. Swensn, Sadie L. Miller, Mrs. M. B. Smith, A. W. Foster, Mrs. M. A. E. White, Commercial Bank of Ukiah, H. B. Smith, Mrs. Bertha Emery, Robert McKinley, F. C. Albertson, I. O. O. F. Lodge, W. H. Miller.

As a further agreeable surprise Mayor Carothers stated that he had the assurance of Chairman Lawson of the board of supervisors that if the proposition was agreed upon by the property owners the board would not be found backward, and this makes certain the paving of Perkins street south of the courthouse and Standley street north of it.

There remains only the resolution covering Perkins street from State street to the depot and the property owners in that district have signified their willingness to sign a petition in favor of the work if the board will make some arrangements to move the Marks building back on a line with the remainder of the buildings on that side of the street. It is not aticipated that Mr. Marks will be unreasonable in his attitude toward this proposition as he has hitherto shown himself a warm supporter of all that makes for the progress of the town.

All the clouds seem to have blown away now and the board appears to have plain sailing. It is most devoutly to be hoped that this is the case, and that our beautiful little city is now entering an era of progrss and prosperity, that will bring it to its rightful place as the one of the most desirable rural residence cities in northern California. With first class streets and sidewalks, a liberal application of paints and a general cleaning up we will be aable to vie with any, and with our natural advantages of climate and environment will be able to surpass most.

---

A reception was tendered the members of the high school faculty and the senior class last Saturday evening by Principal F. O. Mower at his residence on Oak street. A literary and musical program was rendered, various entertaining games were played and refreshments were served. This is the first of a series of receptions contemplated by the high school world during the present semester.

## VALUABLE TRACTS OF TIMBER SOLD

Two deeds were placed on record this week which will be of more than usual interest to timber men throughout the state. One conveyed to the Standish-Hickey Timber Co. the Ornbaun tract of redwood land in the southern part of the county; the other the holdings of the Land & Log Co. in northern Mendocino.

The Ornbaun tract is located at the head of the Dry Creek canon, just east of Yorkville, and has long been an objective of timber dealers in the West, as it is said to be one of the best tracts in all the redwood belt. The Land & Log company's holdings comprise approximately 200,000,000 feet in the northern part of the county and are also a valuable tract.

The purchasing firm of the Standish-Hickey lumber Co.. is one of the largest holders of redwood land in the West. Two of its members, Miles Standish and H. B. Hickey were formerly the largest stockholders in the Albion Lumber Company, which is located at Albion, this county.

Since the above was put in type another deal has been opened whereby the timber of R. T. Hutsell and J. O. McSpadden, situated south of Boonville, will pass into the hands of H. H. Gastman. The property is held jointly by by Messrs. McSpadden and Hutsell and their entire holdings amount to about 1200 acres. They are disposing of the timber on 800 acres of this, but are reserving the tanbark. The contract to sell has been signed and a deposit has been made and as soon as the abstract work is completed the remainder of the purchase price will be paid. The purchaser, Mr. Gastman, is thought to be acting for other parties who already have large holdings in that vicinity.

## ALLIE BAILEY GETS FALL FROM SCAFFOLD

While engaged in doing finishing work on the Bank of Ukiah building at the corner of State and Standley streets last Monday Allie Bailey lost his balance and fell from the top scaffold, some 25 feet high, to the sidewalk below. Allie had completed the work on the front of the building and was engaged in finishing the Standley street side when the accident occurred. In his course downard he struck the lower scaffold, which broke the force of his fall considerably but he was badly bruised up, nevertheless, and had to be taken home. He received more or less internal injuries, but luckily none of them appear to have been serious, and no bones were broken.

## CITY ACQUIRES STRIP OF LAND

A real estate transaction was recorded this week by which the Town of Ukiah City acquires a strip of land on North Oak street between Henry street and Gibson creek. The strip consists of 10 feet off the front of the lots belonging to Mrs. S. Marks and F. M. Wilson and its possession was necessary in order to make the street at that point of uniform width with the remainder. Fifty dollars was the amount paid each of the parties to induce them to relinquish possession of the property. It was a good buy.

## FAILS TO PROVIDE FOR MINOR CHILD

Dr. R. L. Stine, of Los Angeles, who for some time past has been a resident of this county, owning a little place near Hopland, was arrested the first of the week and lodged in the county jail. The arrest was made at the request of Los Angeles authorities and on Monday they sent Constable Ben Cohen up after him. It seems that for some time Stine has failed to provide for a minor child residing with his divorced wife in Los Angeles, and this was the reason for his arrest.

---

George M. Biggar was in town from Covelo the first of the week.

## THE COMING CONVENTION

### Eagles Making Great Preparations for the Biggest Time Ukiah Has Ever Seen

Arrangements are rapidly crystalizing in regard to the convention of the State Aerie of Eagles which will be held in Ukiah from May 16th to 20th inclusvie. Worthy President R. L. Hutchison has appointed the various committees who will have charge of the details and they are all working like beavers to insure the success of the affair. It is anticipated that there will be about 5000 people in town from the outside that week and strenuous efforts are being made to entertain them in a manner that will establish Ukiah's reputation for hospitality for all time to come.

A Santa Rosa correspondent to the city papers has endeavored to give the affair a black eye as it were by a lot of stupid nonsense concerning a clash in the dates of the Santa Rosa street carnival and the Eagles' convention here. There is no clash whatever, as the street carnival comes to an end fully a week before the convention takes place and during the week from the 15th of May to the 22nd there is no other event north of San Francisco in this section of the state but the 7th annual convention of the State Aerie of Eagles at Ukiah, Mendocino county. The convention will begin on Tuesday, May 17th. On the evening of that day there will be a grand street parade. The participants will march to the convention tent, (160 feet in diameter and capable of accomodating 2500 spectators around a platform 100 feet square) and there the competition between the drum corps' will be held. At the conclusion of this contest will come that between the various degree teams.

Wednesday and Thursday will be devoted to secret sessions of the order. Friday will be the last and biggest day of the convention. On that evening will be held a big mardi gras ball and carnival. Prizes will be given and the spirits of mirth will hold undisputed sway.

In the way of entertainment for the crowds which will be in town all week the management of the affair has obtained the famous street fair of Jack Donnalle. This fair consists of nine attractions and in addition to these there will be two or three free street acts daily. They are all first-class attractions and several of them are now on at the chutes in San Francisco, the largest being the Ferris wheel, which will be brought here. In addition to this there are the human roulette wheel, merry-go-round, glass palace, Mamie, electric fire dancer, and many others. There will be no gambling games of any kind, and these shows are all clean, refined, moral and up-to-date.

The names of the various committees were received too late for publication this week, but we will give them in our next issue.

### Yell Nobles Dead

As a result of injuries received in a recent accident, particulars of which were chronicled in last week's Dispatch, Yell Nobles died at Santa Rosa last Sunday night about 11 o'clock.

Deceased was one of the best known stock men in this section of the state. He was about 60 years of age and was a native of Arkansas.

The remains were taken to Cloverdale last Monday and laid in the home cemetery. His second wife, who was a Miss Ornbaun, survives him, together with three children by his first marriage and four by his second.

---

Special dispatch via wireless to R. E. Donohoe, Ukiah, dated March 15, 1910; Stuck middle Pieta creek—Spark plug wet—can't get ashore. Send life saving crew and team twelve horses. Blank—blank—z z z—d—d—br. Deputy Sheriff Bud Smith went down to the southern end of the county in Sheriff's Donohoe's automobile Tuesday after an Italian accused of selling liquor illegally.

---

A. W. Adams, a saw filer at Greenwood for the L. E. White lumber company, was a Ukiah visitor this week.

## HIGWHAYMAN GETS BUSY ONCE MORE

At various times during the past decade the Potter Valley road has been the favorite scene of operation for highwaymen, to the exclusion of other districts seemingly more appropriate for the business. One more was added to the list of holdups on that road last Sunday night. Will Shattuck had been up to Potter that afternoon and was returning late at night. As he was coming down the grade near the old school house a voice sung out of the darkness ahead, "better you get out," and at the same time his horse came back on its haunches. Billy got out and the robber ordered him to throw up his hands while he searched him. He found a lone 50 cent piece which he transferred to his own pockets, and then he asked if Shattuck had any rings. The latter said yes and started to take them off but the highwayman said he guessed he wouldn't take them. He then turned Billy loose.

Shattuck says that the man is from this place and that he knows him, but refuses to give any information that would lead to arrest, as he does not like to see a man "go over the road" for four bits.

## CLOVERDALE LODGE PAYS UKIAH VISIT

Last Friday night the degree team of Gem of the Valley Rebekah lodge, of Cloverdale, came up to Ukiah en masse on a visit to Cornelia Rebekah lodge of this place. The visit was a return compliment in acknowledgement of a trip the Ukiah lodge made to Cloverdale some time ago, and had for its purpose the exemplification of certain new ritual and floor work that the local lodge had not yet seen. Three mock candidates were initiated and the work is said to have been faultless.

After the lodge meeting had adjourned a banquet was served in the hall dining room at which 125 members of the lodge and their guests were served. Jack Weldon, D. Chilson, N. Evans, Marvin Laughlin, Hale McCowen and Orville White were the fair and graceful Hebes who dispensed the nectar and ambrosia at the feast, or, to put it in plain English, they acted as biscuit shooters for the occasion.

Later in the evening dancing was indulged in.

The rooms were prettily decorated with greens and apple blossoms.

### Charley Cunningham Hurt

Word was received here the first of the week to the effect that Charley Cunningham was very badly hurt in a train wreck near Sacramento last Thursday. He was on his way from Fair Oaks to Sacramento, when the train that he was on collided with an electric car at Elk station. In the resulting mix-up Charley had three ribs broken and received various minor injuries.

At last reports he was doing as well as could be expected.

His many friends in Ukiah are sorry to hear of his mishap and hope to hear of his speedy recovery.

### Now Open for Entry

The U. S. Surveyor General has approved plats of the survey of the folowng fractional townships, most of them lying on the headwaters of Big River: Townships 16 n, r 13 w; 16 n, 14 w; 17 n, 13 and 14 w.

Those townships will be subject to entry on and after Wednesday, May 4th, 1910. This will be welcome news to a number of the settlers in that section who have been living in uncertainty for a number of years past.

---

George H. King, of Vallejo, was in town this week looking for a location. Mr. King is a marine engineer, and was seeking a place where he can leave his family. He was very much pleased with Ukiah and signified his intention of making his permanent home here as soon as he can move his family up.

---

Charles Gordon Halliday left yesterday afternoon, presumably on a visit to his home at Point Arena. Speculation is rife as to the real reason for Charley's departure.

# NEWS OF Mendocino County's Thriving Centers, Including all the NEARBY Towns, With the Latest Happenings in Suburban PLACES

## NEWSY ITEMS FROM WILLITS

### Interesting Budget of News From Our Northern Correspondent

Willits, Cal., March 16—By far the most important subject here now is the fight over the water rates. Last Saturday night the new water ordinance was introduced by Trustee J. A. Joyce. This ordinance makes a radical reduction in the water rates, the most important feature of which is the change from the measurement system which has always prevailed here to a flat rate for families similar to that of most other towns. The Willits Water and Power Co. claim that under the new ordinance they would not be able to raise sufficient revenue to pay six per cent upon their investment and they threaten to take the matter into the courts. Everybody has taken sides on the question and the coming municipal election will be decided on the merits of the water question for every candidate has been lined up.

Monday night the trustees held another meeting and appointed John Ruddock of Ukiah City Attorney.

The second most important subject here is the trouble in the railroad construction camps. The sub-contractors have been selling liquor without a liceens and last week C. M. Thomas a U. S. Revenue Inspector came up and arrested several of the contractors for violating the U. S. revenue laws. N. Changos was fined $37.50 and the Willits Greek Club was fined $21.50 in the justice court. Besides these there are several more cases pending for the U. S. government. All of these parties have also been violating the county liquor ordinances and several arrests have been made. Justice Whitney is one of the witnesses and is disqualified to act so the cases have been transfered to the Ukiah justice court.

This week thirty Greeks working for sub contractors Van Heese struck because they could not get their pay. Willits & Burr pay their sub-contractors in time checks due 90 days after date and the sub-contractors pass them on to their laborers. When a man quits and wants his money he cannot get these checks cashed by anyone in business in Willits and Willits & Burr charge 10 per cent to cash their own paper. It is certainly a rotten piece of business.

A lot more Hindus came up this week to work on the railroad and we now also have a few Turks. It is a motley outfit.

The Northwestern Redwood Co. is having a telephone line built from Sherwood to their logging camp at the head of the valley. Jim Heap has charge of the job.

Mr. Stork left a son at Orville Potter's home Sunday and another son at P. I. Lancaster's home Monday. Willits is certainly booming and will make a good showing in the coming census returns.

The Fire Department entertainment last Friday night was a great success from every view point.

Miss Mabel Saxon took the highest place out of forty in the county in the census examination.

L. D. Wade and Miss Inez Quinliven were married at Santa Rosa Monday. They will spend a brief honeymoon in San Franisco and then return to Willits.


**SPRAYING**

Made perfect, profitable and easy REX LIME and SULPHUR Solution cheapest and best insetcticide and fungicide known.

U. S. Government and State authorities endorse and Recommend its use. At J. R. Mathews, PHARMACY. 4t


Undoubtedly the person who thinks he does all the thinking for you gets lots of pleasure out of the idea.


**Ukiah Fruit and Vegetable Store**

**Boiled Ham, Fruit and Vegetables, Crackers and Cheese, Dressed Chickens, Home Made Mince Meat, Saratoga Chips, Nuts, Fancy Burbank Potatoes.**

**Fresh Fish Thursdays**

**T. A. LUCAS, - Prop.**


## NORTH COAST NEWS BUDGET

Westport, March 14—Mrs. George Olson and family are preparing to move to Albion where Mr. Olson is employed.

"Doc Pendleton, who runs the yard engine at Hardy, had the misfortune to have his foot crushed recently. He is improving rapidly under the treatment of Dr. Sherwood.

Alf Howard and wife, of Fort Bragg, spent Sunday in Westport. They came up in Mr. Howard's auto with Willey Collier as chauffeur at the wheel.

Dr. Sherwood took a party consisting of Mrs. Sherwood, H. M. Sherwood and Dr. J. B. Studdert to Fort Bragg Wednesday. The trip was made without mishap and all report an enjoyable time.

The dance at Hardy Saturday evening was well attended.

There's a breath of spring in the air and the hills are taking on a mantle of green. This connected with new people arriving daily and rumors of mills starting makes us look forward to a bright and prosperous season.

The settlers on the unaccepted land in the Eel river country are still hopeful but the pessimists are not so sanguine, and to hear their side of the story there is nothing to it but a forest reserve. The people on the land have put in time and money and it is to be hoped that their fond hopes will be realized.

Jas. Kimball, (John Henry) is recovering from a severe attack of indigestion.

The registering of voters is going on at a merry clip and if all signs don't fail Westport is going to roll up a large Democratic vote, the Republicans to the conrtary notwithstanding.

Wm. Standley, the present constable and deputy sheriff, has announced to his friends that he will seek the Democratic nomination for sheriff. Billy's many friends believe he would make a good officer and that the coast should not always be overlooked forever and a day in the selection of county officials; but the game of politics is rather "onsartin," even after one has secured the nomination.

The roller skatng craze has spread to DeHaven. The young people there have securd the old dance hall, where they roll the merry hours away.

Wm. King, the Westport butcher and his mother spent Tuesday in Fort Bragg.

Wm. Smith, the jehu of the Laytonville limited, is again handling the ribbons over the "tigers". Mr. Smith has been indisposed for the last two months, and is glad to be back at his old post.

### Notice of Parole

Notice is hereby given that I am about to apply to the State Board of Prison Directors to be paroled from San Quentin Prison according to law.

A. D. W. Hopper, No. 22259. 3t

### Notice to Creditors

Estate of Willam Cotter, Deceased.

Notice is hereby given by the undersigned Administratrix of the Estate of said Deceased, to the creditors of, and all persons having claims against the said Deceased, to exhibit them with the necessary vouchers, within four months after the first publication of this notice, to the said Administratix of said estate at the office of Robert Duncan in the Court House at Ukiah City, the same being the place for the transaction of the business of said Estate, in the County of Mendocino, State of California.

Dated March 8th, 1910.

JOHANAH C. BOYLE,
Administratrix of the Estate of William Cotter, Deceased.
Robert Duncan,
Attorney for Administratrix.

M 11-10 5 t

### Notice to Creditors

In the Superior Court of State of California in and for Mendocino County.

Estate of James Winters, Deceased.

Notice is hereby given by the undersigned John Taylor, Administrator of the Estate of said Deceased, to the creditors of, and all persons having claims aginst the said Deceased, to exhibit them with the necessary vouchers, within four months after the first publication of this notice, to the said Administrator at his residence in Ukiah City, California, the same being the place for the transaction of the business of said Estate, in the County of Mendocino, State of California.

Dated February 9th 1910.

JOHN TAYLOR
Administrator of the Estate of James Winters, Deceased.
McNab & Hirsch
Attorneys for Administrator.

## INSTRUMENTS RECORDED

March 7—McFaul et al to Los Angeles Land Co., deed; Los Angeles Land Co. to Los Angeles R. R. Land Co., deed; Pyne et ux to Pool et ux, deed.

March 8—Naylor to Kelsey, deed; Lee et al to Sonoma Valley bank, mtge; Russian Riv. Dev. Co. to Lowman, deed; Stuart to Wilson, mtge; Nichols et ux to White, can mtge; Hickey et ux to Standish Hickey Timber Co., deed; Marks et al to Town of Ukiah City, deed; Dalziel et al to Smith & Bates, deed; Peirsol, to Burr et al, sats of mtge; Burr to Corbellini, deed; Corbellini to Burr, mtge; Osborne to Pyne, sats, of mtge; Jackson et ux to Chance, deed; Garfield, cert of birth; Palmer, same; Linder, same.

March 9—Poe et ux to Lowell, mtge; Edwards to Edwards, decree; Ornbaun et ux to Ornbaun, power of attorney; Ornbaun et ux to Swayne, agreement; U. S. A. to Tarwater, cert. of patent; Lawson et ux to Standish Hickey Timber Co. deed; Russian Riv. Dev. Co. to Hooper, deed; same to Hermosa Ranch Co., deed; Harter et al to Bank of Ukiah, mtge; Zitt to Goldberg, power of attorney; Dunlap, cert of death; Salmon Creek Mill Co, to Robinson, deed.

March 10—Draper et al to Robertson, deed; Percival et ux to Robertson, deed; Robertson et ux to Taylor et al, mtge; State of Cal. to Guerne, deed; same to Osborne, deed; to Luce, deed; to Mutual L. & Int. Co. deed; to Daughtery, deed; to Stutzman, deed; to Superlich, deed; to Williams, deed; to Quadt, deed; to Goetten; deed; to Robinson, deed; to Norton, deed; to Prince, deed; to Richardson, deed; to Dickinson, deed; to McGough, deed; Rainoldi, cert. of death; Schultz, cert. of death; McNee et al to N. Y. & P. R. R. W. Co., deed.

March 11—Land and Log Co. to Standish Hickey Timber Co., deed; McNamer to McNamer, receipt; Con. R. W. Co. to Standish Hickey Timber Co., deed; same to same, deed; Dean to Savings Bank of Mendocino Co., deed; Davidson, decree of homestead; Banks to Banks, deed; Bank of Cloverdale to Ornbaun et ux, sats of mtge.; Hobson to Hobson, deed; Duncan to Duncan et al deed; Penitenti to Penitenti, deed; Thorn, dec. of homestead; Southard to Cook, mtge; Heeser to Ramus, deed; Ramus to Heeser, mtge; Bigley, cert. of birth; Kinnenen, same; Norris, same; Goforth, same; Hayden, same; Cotter to Cotter et al, deed; Roth, Notary public bond.

March 12—Josephsen to McMullen, mtge; Ames to Hansen, lease; cert under seal; Hansen, cert of death;

March 14—Grist to Norgard, part sats. of mtge; U. S. A. to Sparhawk et al, patent; Henry to Murphy, deed; Baechtel to Irvine & Muir lumber Co. deed; Baechtel to Little Lake Land Co., deed; Kalavala Brotherhood to Hyvari, sats of mtge; Hakala to Kalavala Brotherhood, mtge; Detert to Mer. T. Co., of San Francisco, assmt of mtge; Edwards et al to Barrick, deed; Barrick to Henry, mtge; Stutzman et ux to Shearer, deed; Murray to Bigelow, deed; Coffman, cert,. of death; Silsbee to Preston L. & I. Co., assmt. of mtge; State of Cal. to Stevens, deed; Seymour et al to Silberhorn, assmt of mtge; Higgins to Greenough, deed; Cook to Southard, deed; McPherson et al to Caspar lumber Co., deed; cert. under seal.


A NEIGHBOR OF YOURS

as well as yourself is liable at any time to have rheumatism. We're all liable to have cuts or burns, bruises or scalds, crick in the back, neck or side—some kind of an ache or pain. Then heed this advice and tell your neighbors—Ballard's Snow Liniment relieves all aches and pains and heals all wounds. Sold by E. B. Gibson.

Medicines that aid nature are always most successful. Chamberlain's Cough Remedy acts on this plan. It loosens the cough, relieves the lungs, opens the secretions and aids nature in restoring the system to a healthy condition. Sold by E. B. Gibson.

**J. W. Eversole**

EMBALMER and FUNERAL DIRECTOR

New Building North of Palace Hotel

Phone541 Residence 543


## HAPPENINGS IN THE LAND OF HOPS

H. L. Purrington has returned from Green Valley.

Mrs. Clendenin has returned from the city, where she visited friends and relatives.

Ralph Byrnes, the would be sheriff, was in town looking over affairs with a few Republicans.

Dr. Rea was down to attend Mrs. J. H. Harris, who is still quite ill.

Wayne Dooley, the 2 year old son of Mr. and Mrs. F. W. Dooley, had a hard spasm last week and for a while was in a dangerous condition. But several friends came in and assisted Mrs. Dooley and soon had him alright again. The little fellow looks bad but seems well.

Irvine Brush and wife passed through town on their way home from Santa Rosa where they visited relatives. He was driving his new Buick car.

Mrs. Henry Gibson of East Hopland and her son, Loss are both ill.

### POLITICAL ANNOUNCEMENTS

Frank Ryan, of Miller, hereby announces himself as a candidate for the Republican nomination for supervisor of the 5th District, subject to the direct primarv on August 16th.

Hale McCowen hereby announces himself as a candidate for the Republican nomination for Clerk, subject to the decision of the voters at the direct primary on August 16, 1910.

Ralph Byrnes hereby announces himself as a candidate for the Republican nomination for Sheriff, subject to the decision of the voters at the direct primary, on August 16, 1910.

C. C. Brewer hereby announces himself as a candidate for the Democratic nomination for Constable of Ukiah Township, subject to the direct primary on August 16th.

E. E. Holbrook hereby announces himself as a candidate for the Republican nomination for Recorder, subject to the decision of the voters at the direct primary on Augugt 16th, 1901.

George A. Johnson hereby announces himself as a candidate for the Republican nomination for Treasurer, subject to the decision of the voters at the direct primary on August 16, 1910.

C. W. Mathews hereby announces himself as a candidate for the Republican nomination for Auditor, subject to the decision of the voters at the direct primary on August 16, 1910.

W. S. Van Dyke hereby announces himself as a candidate for the Republican nomination for Tax Collector, subject to the decision of the voters at the direct primary on Ausgust 16th., 1910.

J. M. Owen hereby announces himself as a candidate for the office of City Treasurer. Election Monday, April 11, 1910.

Jas. H. Carothers hereby announces himself as a candidate for the office of City Marshal.

J. R. Elder hereby announces himself as a candidate for City Clerk, Election Monday April 11, 1910.

Lee Cunningham hereby announces himself as a candidate for City Clerk. Election, Monday, April 11th, 1910.

E. H. Goodfriend hereby announces himself as a candidate for City Treasurer at the election to be held Monday, April 11th, 1910.

A. J. Watson hereby announces himself a candidate for City Marshal. Election, Monday, April 11, 1910.

T. M. Cleland hereby announces himself as a candidate for the office of City Treasurer. Election Monday, April 11, 1910.

Julius Roller hereby announces himself as a candidate for the office of City Treasurer. Election, Monday, April 11, 1910.

Oliver Cleveland hereby announces himsef as a candidate for City Marshall. Election, Monday, April 11, 1910.

T. A. Lucas hereby announces himself as a candidate for the office of City Treasurer. Election, Monday, April 11, 1910.

It costs a lot in wear and tear as well as in purse to be friends with some people.

### Trees for Sale

Will have a shipment of Walnut and select variety of trees arrive from Silver & Bergtholdt's nurseries on March 9th. Yard east side of Court House. J. S. Thomason, agent. 1t

## POINT ARENA AND VICINITY

### A Resume of South Coast News Taken From the "Record"

At the meeting of the city trustees this week, a resolution was passed requesting the trustees of the grammar school to have the bodies remaining in the old cemetery removed and throw open the ground open for the use of the school. The city wants this eyesore removed but has no authority to use its funds for that purpose. The people will be behind the school trustees in any effort they may make to carry out their wishes. The school needs the ground, and as about $200 will give it to them there can be no good reason why they should not have it. We hope the trustees will act immediately and forever put to rest this matter which has agitated the minds of our more progressive people for years.

Arbor Day was fittingly observed by the Point Arena union high school Monday afternoon. Addresses were made by Prof. Paulsen, Rev. D. C. Hackley (who taught the grammar school here in the early 70's) and the Rev. E. E. Robbins. After the exercises three ornamental trees (Tamarix Purpurea) were planted in the front yard. The students and a number of friends of the school were much interested in the exercises and Bird and Arbor day will hereafter be a feature of high school life.

The L. E. White Lumber Company had twenty-nine men come up on the Alcatraz today to work at their plant, all being English speakng people. That looks good to us. I understand that there will be thirty more on the next trip of the Whitesboro of the same language.

C. J. Peters jammed his finger a few days ago and while nursing that had to seek the aid of a physician to extract something that lodged in his eye. C. J. is awaiting the third affliction.

Fred Zimmerman and wife were incoming passengers on yesterday's steamer to visit relatives and friends. It is twelve years since Fred left Point Arena.

### Northwestern Railway TIME TABLE

| | | | | |
|---|---|---|---|---|
| Northbound— | | | | |
| Arrive | Sherwood | 3.45 | pm | ..... |
| " | Willits | 1.55 | " | ..... |
| " | Ridgewood | 1.30 | " | ..... |
| " | Laughlin | 1.00 | " | ..... |
| " | Calpella | 12.50 | " | ..... |
| " | UKIAH | 12.30 | " | 7.55 pm |
| " | El Robles | 12.22 | " | 7.45 " |
| " | Hopland | 12.00 | " | 7.23 " |
| " | Pieta | 11.45 | am | 7.12 " |
| Leave | San Francisco | 7.40 | " | 3.00 " |
| Southbound— | | | | |
| Leave | Sherwood | 4.00 | pm | ..... |
| " | Willits | 12.05 | " | ..... |
| " | Ridgewood | 12.30 | " | ..... |
| " | Laughlin | 1.00 | " | ..... |
| " | Calpella | 1.10 | " | ..... |
| " | UKIAH | 1.30 | " | 5.50 am |
| " | El Robles | 1.38 | " | 5.58 " |
| " | Hopland | 1.58 | " | 6.17 " |
| " | Pieta | 2.08 | " | 6.28 " |
| Arrive | San Francisco | 6.17 | " | 10.37 " |

The trouble with most of us is that we have a great deal more economy than we have money.


PROFESSIONAL CARDS.

R. PETERSON, D. V. S.
**Veterinary Surgeon and Dentist**
Will attend calls. Call up Gibson's drugstore

ORNBAUN & FRASIER
ATTORNEYS AT LAW
727 PACIFIC BUILDING
SAN FRANCISCO - - - CAL.
Will promptly attend to all business intrusted to their care.

J. W. PRESTON
Attorney and Counselor at Law
Will Prattice in all State and Federal Courts
UKIAH, CAL

DR. CHAS. E. PEIRCE
OSTEOPATHIC PHYSICIAN
Office— Palace Hotel, room —. Hours—10 to 12 a. m., 2 to 4 p. m. Other hours by appointment. Telehone No. 1291

S. P. BEATTIE
Real Estate Agent
WILLITS, CAL.
Dealer in City and Country Property. All letters asking for information promptly answered

DR. A. L. GIBSON,
DENTIST
Ukiah, Cal
OFFICE—Marks Building.

W. C. POAGE,
ATTORNEY and COUNSELOR AT LAW.
Ukiah, Cal.
Will practice in all the courts of the state Prompt attention given to all business entrusted to his care. OFFICE: School St., south of Christian church.

ROBERT DUNCAN.
DISTRICT ATTORNEY and ATTORNEY AT LAW,
Ukiah City, Cal.
Will practice in all the Courts of the State. Prompt attention given to all probate business and civil business to which the county is not a party.
OFFICE—Upstairs in Court House.

McNAB & HIRSCH
Attorneys and Counselors at Law
Ukiah, Cal.
Will practide in all State and Federal courts
Office—In Odd Fellows' building.

THOMAS, & THOMAS
ATTORNEYS and COUNSELORS AT LAW
Ukiah, Ca.
OFFICE—In Postoffice Building, Coner School and Perkins streets.
Will practice in all State and Federal Courts

DR. I. M. LATHROP-MALPAS
WOMEN AND CHILDREN'S DISEASES A SPECIALTY
Ukiah, Cal.
Residence at Hotel Cecille
Office No. 204 Oak st. Phone, 613

Renta Business. Insurance
J. M. OWEN
REAL ESTATE UKIAH, CAL.
Agent Northwestern Mutual Life Insurance Company. Phone 554

LUCIEN E. FULWIDER
ATTORNEY—AT—LAW
Santa Rosa, Cal.
Office: Dougherty-Shea Building

DR. E. G. CASE,
DENTIST
Ukiah City, Cal.
OFFICE—Corner Oak and Standley Streets. One block west of Sheriff's Office.



Chamberlain's Stomach and Liver Tablets invariably bring relief to women suffering from chronic constipation, headache, billiousness, dizziness, sallowness of the skin and dyspepsia. Sold by E. B. Gibson.

**Easter Candies Post Cards Etc.**

Our stock has just been replenished with new Baskets, Card Racks, Food Choppers, Bird Cages, Fire Shovels, Bill Files, Hinges, Boilers, Tea Kettles, Dippers, Graters, Pudding Pans, Pie and Cake Tins, Funnels, Granite Chambers, Trays, Wooden Spoons, Flour Sieves, Plates, Cookie, Cake and Doughnut Cutters, Pails, Comb Cases, Cups, Clothes Lines, Salt Boxes, Steak Pounders, Feather Dusters, Ladies' Hand Bags, Turbans, Albums, Crayons, Pillow Cords, Toy Watches, Knives, Forks, and Spoons, Scissors, and the latest in Glass and Chinaware. For Everything Come to

**THE VARIETY**
State and Perkins Streets

**San Francisco Business College**
gets positions for its graduates
908 Market St., op. 5th St., San Francisco
Write for Catalog
The Best Equipped Business College on the Coast

# GRAND CLOSING OUT SALE

*For the past ten days hundreds of people have saved hundreds of dollars.*

*Many goods have been sold.*

*Many more are yet to be sold.*

*As the selection grows less so do the prices.*

*There is absolutely no chance to ever buy goods for less.*

*After we're gone you will have plenty of opportunity to pay more.*

*At the rate goods ars going we will not be here long.*

**THE TIME IS NOW.**

**Delay and the loss is yours.**

**Tennis Flannels**

the 12½ grade per yard

**7½c**

**Lawns, Dimities**

and all summer dress goods, values to 25c, per yard

**10c**

**Plaid Wool Suitings**

36 inches wide in a nice variety of grays, a good 50 cent value, per yard

**25c**

**Ladies' Sweaters**

(all wool) in assorted colors values to $4.50, each

**$1.95**

**Ladies' Mohair Skirts**

in brown, navy and black, a real $4 50 value, each

**$1.75**

**Ladies' Alapaca Suits**

in black, with neat white figure. In all sizes, an easy $6.00 value, per suit

**$1.75**

**Men's Neckwear and Suspenders**

25c to 35c values, each

**15c**

**Boston Garters**

the 25c kind, per pair

**15c**

**Men's Shirts**

Golf and Negligee, values to $2.50, each

**75c**

**Men's Hats**

values to $2.50, each

**75c**

**Men's Suits**

all wool materials, a big assortment of sizes and patterns, per suit

**$5.00**

**Men's Shoes**

a good heavy wofkiug shoe per pr.,

**$1.35**

**Men's Shoes**

a nice assortment, values to $3.50 per pair

**$1.85**

**Men's Shoes**

values to $4.50 per pair

**$2.15**

**A. JOSEPH MERC. CO.** In Block North of Palace Hotel **UKIAH**


## Probate of Will

In the Superior Court of the County of Mendocino, State of California.

In the matter of the Estate of W. W. Cunningham, Deceased.

Notice for Publication of time Appointed for Probate of Will.

Notice is hereby given that MONDAY ,the 28th DAY of FEBRUARY, A. D. 1910, at 10 O'CLOCK A. M., of that day, and the Court Room of said Court, at the Court House, in the County of Mendocino, State of California, have been appointed as the time and place for proving the will of said W. W. Cunningham, deceased, and for hearing the application of W. P. Thomas for the issuance to him of Letters Testamentary thereon. And all persons interested in said estate are notified to then and there appear and show cause, if any they have, why said will should not be admitted to probate, and Letters Testamentary thereon issued to said petitioner.

HALE McCOWEN, County Clerk

J. R. Thomas, Attorney for Petitioner.

Dated February 9th, 1910.


## MEN AND WOMEN WANTED

The Government pays Railway Mail Clerks $800 to $1,200, and other employees up to $2,500 annually.

Uncle Sam will hold spring examinations throughout the country for Railway Mail Clerks, Custom House Clerks, Stenographers, Bookkeepers, Departmental Clerks and other Government Positions. Thousands of appointments will be made. Any man or woman over 18, in City or Country can get instruction and free information by writing at once to the Bureau of Instruction, 224 Hamlin Building, Rochester, N. Y.

RACE SUICIDE

is not nearly the menace to increase in population that deaths among infants are. Eight out of ten of these deaths are directly or indirectly caused by bowel troubles. McGee's Baby Elixir cures diarrhoea, dysentery, sour stomach and all infant ailments of this nature. Just the thing for teething babies.

Price 25c and 50c per bottle. Sold by E. B. Gibson.


## Notice to Creditors

In the Superior Court of State of California in and for Mendocino County.

Estate of William Hendy (also known as W. O. Hendy), Deceased.

Notice is hereby given by the undersigned, John Taylor, Administrator of the Estate of said Deceased to the creditors of, and all persons having claims against the said Deceased, to exhibit them with the necessary vouchers, within four months after the first publication of this notice, to the said Administrator, at his residence in Ukiah City California, the same being the place for the transaction of the business of said Estate, in the County of Mendocino, State of California.

Dated February 9th, 1910.

JOHN TAYLOR

Administrator of the Estate of William Hendy (also known as W. O. Hendy), Deceased.

McNab & Hirsch

Attorneys for Administrator.


## Help Wanted

Wanted—District Managers, Agents and Solicitors for new Whole Life and Ten Year 6 per cent Debenture Bond, also best natural death and disability policy. No classification for occupation, race or sex. Good Pay. Mr. Meek, 1041 Drexel Bldg., Phila., Pa.

Are you frequently hoarse? Do you have that annoying tickling in your throat? Does your cough annoy you at night, and do you raise mucus in the morning? Do you want relief? If so, take Chamberlains's Cough Remedy and you will be pleased. Sold by E. B. Gibson.

**Up-to-date Methods in Dentistry**

Artificial Enamel fillings are superseding gold because of their natural color and saving of time, pain, expense, malleting, and sandpapering.

Cast gold inlays save many frail teeth without crowning, and save crowning in bridgework.

The latest harmless local anaesthetic insures painless devitalization, and extracting.

The Basford obtunder enables me to drill sensitive Cervical cavities and grind teeth for crown and bridgework painlessly.

Dr. E. G. Case, Dentist.

215 Standley St., Ukiah.


**A Purist.**

Most persons believe Stevenson's verses for children may, without correction or amendment, safely be placed in the hands of the impressionable youngster without corrupting either his morals or his English. But there are some who think otherwise, says an exchange.

Little Alice's mother, having taught the child to say, "Time to rise," in which "the birdie with a yellow bill" figures, the child announced that she meant to recite it to her teacher.

"Well, and what did Miss Prim say to 'the birdie with a yellow bill?'" asked Alice's mother when the little girl returned from school.

"She says it is quite a pretty thought. But this is the way she makes me say it now, mamma:

"A birdie with a yellow bill
Hopped upon the window sill,
Cocked his shining eye and said,
'Are you not ashamed, you sleepyhead?'"

"But that was not the way the birdie said it, Alice," the mother remonstrated.

"No, mamma; I know. But teacher says it isn't good English to say, 'Ain't you 'shamed, you sleepyhead?'"

**Sixteenth Century Meals.**

Judging from a passage in Harrison's "Description of Britain," breakfast eating in the sixteenth century was held to denote effeminacy. "Heretofore," he writes, "there hath been more time spent in eating and drinking than commonly is in these days, for, whereas of old we had breakfasts in the forenoon, beverages or nuntion after dinner and thereto reare suppers when it was time to go to rest, now these old repasts, thanked be Gods, are verie well left, and ech one (except here and there some young hungrie stomach that cannot fast till dinner time) contenteth himself with dinner and supper onlie. * * * The nobilitie, gentrie and students ordinarilie go to dinner at 11 before noon and to supper at 5 or between 5 and 6 at afternoon. The merchants dine and sup seldom before 12 at noon and 6 at night, especialie in London. The husbandmen dine also at high noon and sup at 7 or 8, but out of the tearme in our universities the scholars dine at 10."

**A Double Job.**

"Tell me—ah—are you a—er—ah—a good, careful, excellent cook and a—er—a very superior laundress?"

"Ah-h-h! Wot d'ye take me fer—twins?"—Harper's Weekly.

**Inconsistent.**

"Your pictures are inconsistent."

"Why?"

"You illustrate this hobo joke with a wash drawing."—Kansas City Times.

**Winter finds out what summer lays up.—Anderson.**


## ELDER & GANTER

CAN Buy, Sell, Rent Insure, Collect, IT

**FOR YOU**

**Real Estate, Insurance and Collections**

**208 W. Standley St., Ukiah**

**Our Premium for Farmers**

The Dispatch has made arrangements with the Town and Country Journal to send that valuable paper to all the farmer subscribers of the Dispatch. So beginning with the March issue a copy of the above named paper will be sent to every farmer who is a subscriber of the Dispatch. The Town and Country Journal is issued twice a month and consists of 24 pages of good information for the farmer. The great importance of being well informed as to the best methods of successful farming prompts us to send this splendid paper to all of our farmers. Any subscriber of the Dispatch who is not a farmer can secure the paper free by simply making his request known at this office. 3 t

Fully nine out of every ten cases of rheumatism is simply rheumatism of the muscles due to cold damp, or chronic rheumatism, neither of which require any internal treatment. All that is needed to afford relief is the free application of Chabmerlain's Liniment. Give it a trial. You are certain to be pleased with the quick relief which it affords. Sold by E. B. Gibson.


Standing on ceremony is tiresome, expensive and generally has no salary attached.

The people who really practice what they preach don't preach.


LOVERS

of good health should prevent sickness instead of letting themselves get sick and then try to cure it. So long as you keep your liver, bowels and stomach in a healhty active condition you won't get sick. Ballard's Herbine relieves constipation, inactive liver and all stomach and bowel troubles. Sold by E. B. Gibson.


## Notice to Creditors

In the Superior Court of the State of California in and for Mendocino County.

Estate of William Buhring (also known as William Duhring, also known as W. F. Buhring), Deceased.

Notice is hereby given by the undersigned John Taylor, the Administrator of the estate of said Deceased, to the creditors of, and all persons having claims against the said Deceased, to exhibit them with the necessary vouchers, within four months after the first publication of this notice, to the said Administrator at his residence in Ukiah City, California, the same being the place for the transaction of the business of Estate, in the County of Mendocino, State of California.

Dated February 9th, 1910.

JOHN TAYLOR

Administrator of the Estate of William Buhring (also known as William Duhring, also known as W. F. Buhring), Deceased.

McNab & Hirsch,

Attorneys for Administrtator.

## Notice to Creditors

Estate of James L. Cotter, Deceased.

Notice is hereby given by the undersigned Administratrix of the estate of said Deceased, to the creditors of, and all persons having claims against the said Deceased, to exhibit them with the necessary vouchers, within four months after the first publication of this notice, to the said administratrix of said estate at the office of Robert Duncan in the Court House at Ukiah City, the same being the place for the transaction of the business of said Estate, in the County of Mendocino, State of California.

Dated March 8th, 1910.

JOHANAH C. BOYLE,

Administratrix of the Estate of James L. Cotter, Deceased.

Robert Duncan,

Attorney for Administratrix.

M-11-10 5 t.


Chamberlain's Stomach and Liver Tablets are safe, sure and reliable, and have been praised by thousands of women who have been restored to health through their gentle aid and curative properties. Sold by E. B. Gibson.


**The Wilderness.**

This theater of bloody conflicts is a vast sea, so to speak, of a dense forest—a second growth more than a century old. It is made up chiefly of scrubby, low limbed, stubborn oaks and disordered, haggard pines, for the soil is cold and thin, with here and there scattering clumps of alien cedars. Some of the oaks are large enough to cut two railroad ties, and every once and awhile you come across an acre or two of pines ten to twelve inches in diameter, tall and tapering, true to the soaring propensities of their kind. But generally, and above all where the battle was fought, the trees are noticeably stunted and so close together and thick lower limbs so intermingled with a thick underbrush that it is very difficult indeed to make one's way through them.—Atlantic Monthly.

**Meredith's Advice to Stead.**

W. T. Stead tells a characteristic story of George Meredith, which is all the more appreciable as it is told against himself.

"He was a true friend," says Mr. Stead, "not less faithful in criticism than he was cordial in his appreciation. Of the former I remember well the neat way in which he put me out of conceit with my first attempt to write a story. I sent him my little effort with fear and trembling. My trepidation was not without warrant. 'I have read "From the Old World to the New,"' he wrote. 'Some of the characters are interesting and well drawn. One of them especially reminds me of Cecil Rhodes. But if any one of your friends tells you that he likes the story as a story don't believe him.'"

**Swiss Flags.**

The Swiss flag is red, and it bears a Greek cross in its center. The Switzers declared their independence in 1307, and at the battle of Morgarten, 1315, where the Austrians were defeated, they carried a plain red flag without any device. During the seventeenth century a white cross was added, though it is said that the cross appeared on some Swiss flags as early as 1339. The different cantons of Switzerland have different coats of arms and different flags.

**Verdi's Secrecy.**

Verdi observed great secrecy concerning his operas, even to his business associates, and it is said that the first intimation his business managers, the Ricordis, received of the composition of "Falstaff" was a toast offered by Boito, who at supper one night, when the publisher and his wife were present, slyly glanced at Verdi and proposed a health to the "fat knight," at which it seemed Verdi and Boito had been working for months.

# Big Inducements for Easter

## Ten per cent Discount

ON

## Kuppenheimer Spring Clothing

**It is now the beginning of Spring and as an inducement for you to try the famous Kuppenheimer guaranteed clothes, we will give this liberal discount.**

## Kuppenheimer Guaranteed Clothes

**are made for the man that wants to keep even with the season, to be right up in style and at the same time get his money's worth of wear out of his clothes. We have the very best values that your money can buy.**

**Just Arrived**
**the Latest Styles and Shapes**
**in**
**Men's Straw and Felt Hats**

**SPECIAL**
**SATURDAY & MONDAY**
**EMBROIDERY SALE**
**Our immense line of Embroideries will be put on sale.**

**SHIRTS---SHIRTS**
**Our assortment of**
**SPRING SHIRTS**
**cannot be surpassed**

## A Big Shipment of Ladies' Silk Dresses

**SPECIAL SATURDAY AND MONDAY**

## Immense Reductions on Ladies' Spring Ready-to-wear Garments

**Including**

**Tailor Suits, Linen Suits, Lingerie Dresses and Silk Dresses**

**Buy**
## Holeproof Hose
**and save time and money**

**6 pair—**
**guaranteed**
**6 months**

**If a hole wears in them during that time bring them back and get a new pair.**

**---Ladies' Hose---**
**$2.00 & $3.00 box of 6 pair.**

**---Men's Hose---**
**$1.50 & $2.00 box of 6 pair.**

## Cadet Hose
**For Children come in 3 weights- Light, Medium & Heavy.**

**SATISFACTION GUARANTEED**

The *Walk-Over* Shoe

### An Easter Sentiment

**Some people do not feel very particular about their shoes so long as rubbers or over-shoes can be worn but in the spring it's always**

### "Walk-Overs For Mine"

**The cream of the WALK-OVER man's finest footwear offerings are on display in our windows. Not made up merely to look good in the windows but they are shoes that will stand the test of wear as well as the eye's most critical inspection. Why not get fitted while the selection is best.**

**$3.50 $4.00 $4.50 $5.50**

## City of Ukiah

H. MARKS PROP.

THE HOME OF GOOD GOODS

## Shoes

**Have you ever worn a pair of our Ladies' shoes? If not you do not know the STYLE, COMFORT & DURABILITY that will be found in every pair.**

### PUMPS and OXFORDS

**of all the latest spring styles now on sale.**

### Children's Shoes

**ask for the WEBSTER SCHOOL SHOE for your children and be satisfied.**

# SHORT ITEMS OF INTEREST INCLUDING PERSONAL NOTES CONCERNING LOCAL PEOPLE

Frank Whitney was in town from Willits Monday.

Abe Marks starts his Spring opening sale tomorrow.

C. E. Tindall, an old timer, was in from Low Gap last Saturday.

Who will be the first lady at Abe Marks' opening Sale Saturday?

C. W. Broback was a passenger to San Francisco on Tuesday's train.

Johnny Burgess and wife were shopping in town from Potter Saturday.

Wm. Bumpus, a prominent citizen of Fort Bragg, was in Ukiah Sunday.

Attorney J. C. Ruddock was a passenger on Monday's southbound train.

Miss Grace Emery visited friends in Willits the latter part of last week.

Elmer Purdy was down to Santa Rosa last Friday to consult an optician.

Fishing tackle—complete line of everything at the Cox hardware company's.

Mrs. John W. Long came down from Willits the first of the week on business.

Ernest Gibson went to Oakland last Friday to visit his sister, Mrs. Dora Blessing.

Dick Williams was up from Hopland Friday of last week on legal business.

Mrs. E. M. Nuckolls was down from her home in Redwood valley Thursday.

Mrs. Louis Hofman returned Sunday from a visit to relatives in San Francisco.

J D. Welman, a prosperous saw mill man, came over from Orr's Springs Tuesday.

Get ready for the opening of the trout season. Let the Cox Hardware Co. fit you out.

N. P. Howe, a prominent Potter valley business man, was a Ukiah visitor last Monday.

Otis Redemeyer, who has been ill for some time past, is able to be around once more.

Frank Youree came down from Round valley the first of the week on business and pleasure.

Dave Jamison had business in Ukiah last Saturday. Mr. Jamison is constable in Round Valley.

Mrs. George Bradley, a former resident, was up from Tiburon, her present home, last Friday.

Mrs. Guy Haskett and son, Mack, were down from Willits the first of the week on legal business.

John L. Prather and W. B. Ontis were over from the Anderson valley country the first of the week.

Mrs. Ray, of Philo, was a Ukiah visitor Monday, coming over in connection with the Prather estate case.

Ralph Byrnes went up to Willits last Saturday to look after his candidacy for sheriff on the Republican ticket.

Mrs. B. Edwards returned to her home in the city Saturday after a lengthened visit in this town and county.

Mrs. Pete O'Neal left Saturday for Stockton to join her husband. Pete is now employed in the Stockton asylum.

Mrs. Lowe and Mrs. McNulty, prominent matrons of Hopland, were visiting in Ukiah the latter part of last week.

F. C. Scott and J. R. Henry were Ukiah visitors from Knights valley yesterday. Both are prominent ranchers of that section.

R. T. Hutsell and J. O. McSpadden, prominent Anderson valley ranchers were over to the county seat on business Thursday.

Ed Gibson, a well known resident of the northern part of the county, came down from Round valley the first part of the week.

Auditor C. W. Mathews was up to Willits last Saturday and Sunday on business. He was accompanied by his daughter, Miss Bessie.

Mrs. Mary M. West, a sister-in-law of Thomas Charlton, accompanied by her daughter, arrived from Philadelphia last Saturday for a visit.

Marriage licenses have been issued to Matt Mantyla to wed Jenny Johansen and to D. B. McCorquodale to wed Miss Elmira Abbie Jones.

Vincenzo Benedetti, a resident of Noyo, has signified his intention of forsaking the protection of Victor Emmanuel and accepting that of Uncle Sam. He applied for naturalization this week.

The swellest line of fishing tackle in the county at Cox Hardware Company's store. Call and inspect it.

C. W. Crawford, a prominent Lake county attorney, came over from Lakeport last Monday on legal business before the superior court here.

You are made to feel at home at The Elk Horn, so you will come again. Drop in and see for yourself is all the management asks. tf.

A. J. Fairbanks, W. A. Foster and Capt. Selfridge came down from Willits last Saturday on business connected with the affairs at the State hospital.

Stephen Spellman, who hails from South Africa, was given 20 days for drunkenness last week by Judge Wilson, and is now boarding with Sheriff Donohoe.

Mrs. Fred Weber came over from Mendocino last Saturday en route to Oakland where she will be present at the wedding of her brother, Attorney Peirsol.

W. B. Coombs, a prominent coast timber owner and politician, was over from Little River the latter part of last week attending to property interests in Ukiah.

Dan Hutton was over from Point Arena the first of the week on legal business. He reports that the supervisor fight in the 5th district is beginning to warm up.

George A. Knight, a prominent San Francisco attorney, passed through town Friday on his way to his ranch in Long Valley, where he spent a few days looking things over.

Attorney J. W. Preston made a flying trip to San Francisco last Friday on legal business J. W. is rapidly acquiring a reputation among the legal fraternity of the state.

Deputy Sheriff H. B. Smith made a trip to San Quentin last Saturday, taking down Emilio Rodoni who was sentenced to 18 months in prison for committing various burglaries.

Chas. Ward, of Andersonia, a brother-in-law of Christian Hansen, the butcher, came over from the coast the first of the week for a short visit. He returned home Wednesday.

J. A. Chambers passed through town the first of the week on his way to his home at Mendocino city, where he is the proprietor of an extensive blacksmithing business.

County Clerk McCowen reports that registrations are coming in fast—much faster than usual. Let the voters rush it along for this is a duty that cannot be attended to too early.

I. W. Elledge, formerly of Ukiah but for some time past a guard at San Quentin, came up last Saturday for a few days' visit with relatives and friends. He returned Tuesday.

T. B. Burke, a Twin Rock rancher, was a Ukiah visitor this week. He states that stock on the northern ranges are looking very much better than usual at this time of the year.

Miss Ellen Morby went to Upper Lake Saturday for a short visit, accompanying Miss Hazel Cleveland, a student at the normal school here, who went home to visit her parents.

P. A. Deuel, a resident of Round valley, came down to Ukiah the latter part of last week and will remain here for some time taking medical treatment. He was accompanied by Dave Jamison.

Ed Gibson was down from Round Valley the first of the week on a business trip. He reports that the roads in the northern part of the county are getting better since the recent spell of good weather.

The Elk Horn lodging house on East Perkins street is one of the best conducted lodging houses in Mendocino county. All outside rooms and newly furnished. The beds are the best to be found in town. tf

Mr. Hockheimer, a friend of Henry Marks, was in Ukiah Saturday from Colusa county. Mr. Hockheimer is a member of the board of directors of the asylum and attended the meeting of the board while here.

Mrs. Ollie Henderson, who has been absent for several weeks past on a visit to Oakland returned last week and is once more on duty in Assessor Thomas' office, where she has been a valued employee for several years.

S. Bassetti was caught redhanded selling liquor without a license the first of the week by means of a trap set for him by Constable Orr, of Cloverdale. He was arrested and brought here for trial, the infraction of the law having occurred in this county. Judge Crockett turned him loose on bail at $50 pending his examination.

Next to the largest stock of fishing tackle in the county at The Cox Hardware Co.'s store. A full line of rods, reels, lines and flys.

When you stop at the Elk Horn you get the best, in the way of room and bed, to be found in Ukiah. Open all night. East Perkins street. tf

Complete new line of fishing tackle of all descriptions at the Cox Hardware Company's store. Lovers of the sport should not fail to see it before buying.

On Friday of last week a detective in the Government revenue department cinched the proprietors of the Japanese store on State street for a $300 fine for selling Japanese booze without a government license.

Dana Gray, superintendent for the Little Valley lumber company at Cleone, came over from the coast last Friday and returned Saturday accompanied by his wife and young child, who have been here for some months past.

E. C. Rawles, who with his wife and children has been at Orr's Springs for some time on account of his health, returned this week to his home in Anderson valley accompanied by his family. He is much improved in health.

Harry Marsh, a resident of Fort Bragg for the past 2 years, died suddenly Sunday morning of heart failure at his residence, at the age of 74 years, 2 months and 13 days. A widow survives him. He was a native of Ohio.

The annual memorial services of UkiahA erie No. 319, Fraternal Order of Eagles, will be held at the Presbyterian church, Sunday, March 20th, at 11 o'clock. Members of the lodge are requested to meet at the lodge room at 10 o'clock.

John Rhodes, who is in the Government employ on the forest reserve east of Round valley, passed through town the first of the week on his way home from a visit to Colusa and San Francisco where he had been on business connected with his position.

Louis Heckendorf, the prosperous Coyote Valley rancher, came down to Ukiah Monday on business. While here Mr. Heckendorf attended to the task of registering and will vote in the Democratic primaries next fall. He is a sterling adherent of the party.

Russell Clark, a Fort Bragg young man who has been taking a business course in an Oakland school, was in town the latter part of last week on his way home. He will take a position as timekeeper in the woods for the Union lumber company.

Senator Sanford went to the city last Sunday accompanied by his wife and son. Upon his return he will bring up his new automobile, a Chalmers-Detroit thirty. Bunt Cox went with him as an encyclopedia of ready reference in case of emergency.

H. C. Brooks was down from Potter Thursday attending to the duty of registering. Mr. Brooks states that he is 56 years old, that he has been a resident of Sonoma and Mendocino counties for the past 56 years, and that if he lives 56 years longer he does not care to live anywhere else.

Reports keep coming in regarding Pat Connolly and his job on the new road to Anderson valley. At last accounts Pat had been promoted from swamping to driving nails on the Robinson Creek bridge, and his next step upward will be his elevation to the position of dish washer for the outfit.

Arch McClure, an old time Ukiah boy, but for some time past engaged in the hardware business in Arcata and Eureka, Humboldt county, was in Ukiah last Saturday visiting relatives and renewing old acquaintances. He has recently taken a position as traveling salesman for an automobile company in San Francisco.

W. H. Miller returned from the coast last Saturday where he had been on a tour of inspection and to complete arrangements regarding the operation of his stage line between here and Mendocino City. He was recently awarded the mail contract over this route and will keep the service up to its present high standard. His wife accompanied him on the trip.

Berry McCorquodale and Miss Abbie Jones were married at the home of the bride's parents last Sunday morning by Rev. Brown of the Baptist church. They took the afternoon train for San Francisco en route to Minnesota, where they will live on a farm with the groom's father. Both are well known and highly esteemed young people of this city and their many friends wish them a long and happy married life.

Walter Gschwend and H. Olsen, well known in the Anderson Valley country, were representing Philo and its interests in town this week. The gentlemen made this office a pleasant call and state that Philo will go almost unanimously Democratic this year. From them we learn also that Joe DeHaven, for some time past foreman of Guntley's fence building gang, has taken a place brakeing on the Wendling logging road.

# TURNED OVER TO OAKLAND POLICE

Deputy Sheriff A. J. Smith came down from Willits the latter part of last week bringing with him a Mrs. Emerson and her 15-year-old daughter, Ruby, who were wanted by the Oakland authorities as witnesses against William Carlin and Tony Flores, two men accused of being agents of the white slave traffic in the bay cities.

It is charged that the two men induced the girl to enter a resort at 477 Sixth street, giving her a note to the land lady on the pretext that she would find remunerative work there. She says she did not know the nature of the place and it was several days afterward before she was found and rescued.

After the arrest, the girl and her mother disappeared, but were traced to Willits, where they were taken into custody on a warrant accusing them of being defaulting witnesses. Upon arriving in Ukiah they were turned over to an Oakland special detail man who had been sent up here to get them.

Mrs. Emerson told briefly of her daughter's experience. She explained how Carlin and Flores had painted in glowing terms the position that awaited the girl in Oakland, where she was to receive plenty of money.

# COMES HOME WITH HEALTH IMPROVED

Jerry Lierly was a Ukiah visitor last Tuesday, coming in from his Eel River resort. Mr. Lierly returned recently from a trip to San Francisco whither he had taken his wife to receive treatment for appendicitis. He states that she was compelled to undergo two operations and that for a time she was very low. She arrived on the train Tuesday accompanied by her daughter and after a few days spent in town will proceed home. Her many friends here will be pleased to learn that, beyond a slight weakness, her health is now first class and in a short time she will regain her former strength. Mr. Lierly says that prospects are good for an exceptionally prosperous year in the summer resort business, as he has already received a large number of inquiries.

## Bona Cleveland for Constable

In this issue of the Dispatch appears the announcement of Bona Cleveland, who is seeking the Democratic nomination for constable of this township. Mr. Cleveland has lived in this vicinity all his life and is well known to the voters. He was constable at Calpella several years ago and whenever on duty has always filled the requirments of the office in an entirely satisfactory manner. In addition to this he is thoroughly acquainted with the country hereabouts, and he combines all the qualifications that go to make a first class constable. He promises that if nominated and elected he will always be found doing his best in the interests of peace and order.

## For Sale

1600 acres gnenerally known as the "Old Thomas Ranch" in Redwood Valley. About 200 acres of farming land, balance fine open range. Fenced and improved and well located. Apply to Poage & Ford, Ukiah Cal. 4.

## Ranches for Sale

80 acres 1½ miles from town, 40 acres fruit land. 700 or 800 cord of wood. $15,000.

124 acres alfalfa land price $16,000. Inquire of Howard & Smith Ukiah. Phone Main 71. 1t.

The weather report for the past week as complied by Dr. McCowen is as follows: Maxium temperature, 84, minimum, 31; rainfall, .19 inches; total rainfall for the season, 26.02. The rainfall up to the present date last year amounted to 54.55 inches.

### A Failure.

"There isn't enough analogy in the English language," proclaimed the bright young student. "If we say 'male and female' to distinguish sex, why not say 'lion and felion' too?"

"Wouldn't distinguish," replied the practical professor, "considering both are felines."—Baltimore American.

### Her Very Picture.

He (rhapsodically)—I adore everything that is grand, exquisite, supereminent. I love the peerless, the serene, the perfect in life. She (blushing coyly)—Oh, George, how can I refuse you when you put it so beautifully?

### Our Neighbor.

What is meant by our neighbor we cannot doubt. It is every one with whom we are brought into contact, whosoever it be, whom we have any means of helping.—Dean Stanley.

### The Awakener.

Romantic Girl—Oh, George, what a sweet dream is love! Cynical Bus Driver—M'yes, and matrimony is the alarm clock.—Illustrated Bits.

# FROM SAN FRANCISCO

I am thinking of somethng a small boy said to me in Mendocino Co., as we jogged along behind an old horse we loved, who, like the faithful master that owned him, has been part of your mountain sod for many moons. The small boy had returned to old beloved haunts from the contaminating atmosphere of a city, ill and stricken with a fever seemingly. After baths at Duncan Springs and lounging close to mother earth for some days, he began to feel pretty much as a normal small boy should, and the beauty of rocks and trees and the songs of birds and rills began to steal into the soul of the small boy. As our horse cantered along, he told me "there is a bend in the road ahead of us, and when we round the turn, the birds will sing there, and blue flowers will blossom all over the hill side." Well when we reached the sheltered spot, of course the birds sang and the flowers blossomed every where. I suspect if "Peter Pan" could transport us to the spot just now history would repeat itself. The fog blown city is basking in sunsine as I write, and up that beautiful canon near you where the Fish Hatchery was, I wonder if the children are gathering maiden-hair and lilies. It is to be hoped that they are not missing so sacred and sweet an opportunity.

If they do not know the delights, ask Mrs. Jennie Mathews, Mrs. Sallie Thomas, Mrs. Sadie Miller; ah, there are a lot of your beloved matrons and mothers who knew all the sacred sweetness we used to find there. Mrs. McGarvey will tell you how we left bits of our clothes on briar and limb, as we went along. We were treated for this when we reached home and we can feel the "tingles" yet. But like the young man in San Francisco, we have only the happy memory of the glade where the birds "sing and the flowers grow."

Speaking of Mrs. Mathews reminds me of the pretty Harding girls and their charming mother. I see them occasionally. They are just out of boarding school, very musical and as charming as one would expect the grand daughters of kind Mose Briggs to be.

I see Mabel Hirsch now and then too, always trim and tailored to perfection.

Miss Reeves and I exchange an occasional letter. My time is so given to business demands, I am apt to visit with old friends by telephone and letter. I wrote you a letter that was lost speaking of the pretty greeting extended about a year ago by Miss Reeves and Mrs. Geo. McCowen over a picture of a beautiful painting Miss Reeves painted years ago for her brother the great musician, the late Wallace Reeves, of Pittsburg, Rhode Island. Mrs. Geo. McCowen was inspired by Miss Reeves' art and wrote a beautiful tribute to it. Eventually the gifted women framed a pretty combination of their beautiful thoughts, and a few old friends treasure the result. If the up lifting influence of good women could be measured in gold, what wealth these women would possess! The late Mrs. Mary Townsend was another and Mrs. W. W. Cunningham is treasured in many hearts in the same way. Ukiah has a right to much pride in so many that have made, and are making her history.

A few years ago Oscar Cooper played marbles in front of the little Catholic church, an historical marble ground for many a good man reared in Ukiah. To-day Mr. Cooper is one of the best known men in San Francisco. A man can not hold a position so high professionally, socially or financially, but that Mendocino's Harvard graduate is known to him. All this would mean nothing if Mr. Cooper were not the inate gentleman with all the democratic modesty that this means. Both he and his legal partner, are spoken of in the highest terms by all their associates.

James Halliday son of the Point Arena banker, is the San Francisco contract agent, of the Pacific Telephone and Telegraph Co. There is not a brainier or harder worker in the corporation he serves, than Mr. Halliday; Mendocino to the front again. This is nothing new any more; we may have a governor from Ukiah.

Speaking of governors reminds me of the McNabs. Mr. and Mrs. Gavin McNab (nee Wilma Davidson) are housekeeping in some elegant down town apartments. They are enjoying their domestic surroundings greatly after years of residence at the Occidental, Fairmount and St. Francis.

Mrs. Daniel Charles Heger entertains frequently at their beautiful home on Jackson street near Fillmore. Her sisters, the charming Misses Dowling, are with her, and there is an exquisite taste marking all their pretty home affairs.

Saw Mannie Hirsch and wife recently. They looked well kept and happy.

Harry Rosenberg is at the upper Kearney end of the city, doing a fine mercantile business and his former partner and brother-in-law, Ben Cerf, has "The Hit" one of the fashionable stores of the Mission. The whole family are well and prosperous, but they always speak feelingly and sadly of the passing of their father, Mr. Cerf. Judge Cooper and many former Mendocinoites called on him before the final good-byes came.

Charles Long, son of the late L. F. Long, another respected and beloved resident of Mendocino in days gone by, has been very ill at the residence of his sister and brothers on Cole street. A trained nurse has been in constant attendance on him for days. Mrs. Alex Long was a graduate in her girlhood days from one of the best hospitals, and Mrs. Charles Muller (nee pretty Belle Long) is a most gifted housewife, as is Miss Maud Long so Charles is sure to have every attention to nurse him back to his former robust self.

Miss Edith Thatcher after a year's sojourn at Honolulu with her relatives, Gen. Prosser and his wife, may return to California soon. Miss Thatcher is a great motorist. With her usual wit we fancy it was she who when told "look out, there is a man in the road," said "yes I shan't miss him."

Of beauties I have seen lately I must say Warfield's "Music Master" was one of the most exquiiste bits of acting, I ever saw; certanily the drama is an art to exalt with that great actor.

Of this city beautiful, that is growing with the days, let me remind you who read the "Home Beautiful" that when you are here you must not miss a visit to "Vickery Atkins, & Lorry." Not all of us have access to the palaces here, and these may be gorgeous, but the art rooms of the above firm are exquisite. Do not miss so rare a treat, when you have a chance, since it costs you nothing, yet is an education in art and decorative effects.

In conlcusion I must remind you of another beauty. I am gossiping as I repeat it, but if true, you want to know it, since woman's dress is so rapidly becoming an art. Ukiah has had several daughters come to the front here. They tell me Miss Madge Ellis' deft fingers created one of the beauties in woman's head gear at the Emporium. This is one of the famous shops of the world, and if our Madge is to rival "Lucile" of London we are all proud of it. She can do it with study. Mrs. Brown has always been a woman of good taste in dress, and her daughters all have marked ability in this line. X

Swell garments at unheard of low prices will prevail at the sale Abe Marks starts Saturday.

## Wood Wanted

The trutees of the Ukiah Grammar School desire to purchase 46 cords of wood as follows:

25 cords of 20 inch black oak chunk wood.

15 cords 4 foot red fir.

6 cords of 16 inch black oak chunk wood.

All wood to be cut from good sound timber, and to be delivered at the Ukiah Grammar School not later than September 1st, 1910. Bids for the above will be received up to and including the 22nd day of March, 1910. The trustes reserve the right to reject all bids.

Bids will be left with J. H. Barker at his place of business in Ukiah, California.

W. P. Thomas, I. W. Grover J. H. Barker, trustees. 4t.

## Notice

I, Luther Redemeyer, of the County of Mendocino, State of California, the present owner of the land hereinbelow described, do hereby give notice that I will, on the 25th day of May, 1910, apply to the Register of the State Land Office, at Sacramento, California, for a duplicate certificate of purchase, No. 3541, issued to Luther Redemeyer, dated July 16, 1901, on location No 12853, San Francisco Land District, for SE¼ of SW¼, Sec. 17, T. 21 N., R. 13 W., M. D. M. in the County of Mendocino, State of California, containing 40 acres.

Date of first publication, March 18th, 1910.

LUTHER REDEMEYER.

## Notice

I, Luther Redemeyer, of the County of Mendocino, State of California, the present owner of the land hereinbelow described, do hereby give notice that I will, on the 25th day of May, 1910, apply to the Register of the State Land Offie, at Sacramento, California, for a duplicate certificate of purchase No. 3542, issued to Augustus F. Redemeyer, dated July 16, 1901, on location No. 12861, San Francisco Land Distrct, for NE¼ of NE¼, Sec. 9; NE¼ of SE¼, SW¼ of NE¼, Sec. 4, NW¼ of NW¼, Sec. 10, T. 21 N., R. 15 W., M. D. M. in the County of Mendocino, State of California, containing 160 acres.

Date of first publication, March 18th, 1910.

LUTHER REDEMEYER.

# Chalmers-Detroit

## 1910 MODEL

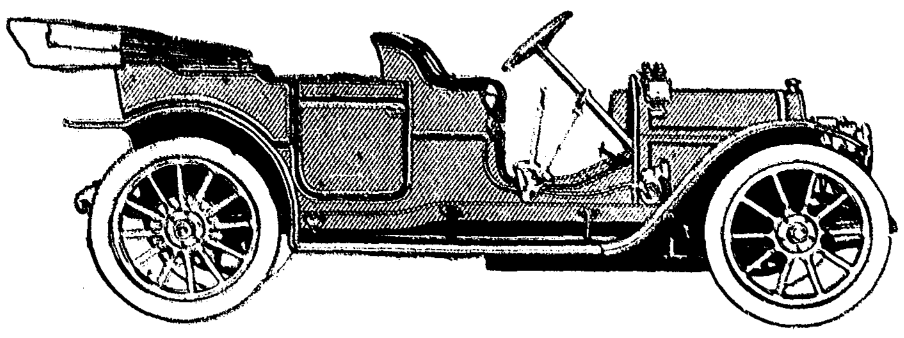

**Chalmers-Detroit "30" Touring Car, $1650**

Five passengers. 115-inch wheel base. Ironed for top. Equipment: Two oil side lamps, one oil rear lamp, horn and tools. Special equipment: Bosch maguteo; Prest-O-Lite tank and two new style gas lamps, $100, Colors: Richelieu blue all over, with gray stripe; Richelieu blue body, Chalmers cream stripe and running gear red all over with black stripe.

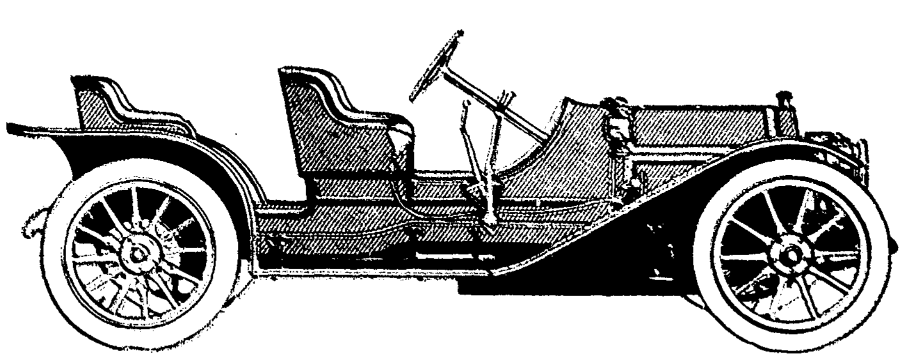

**Chalmers-Detroit "30" Roadster, $1650.**

Three passengers. 115-inch wheel base. Equipment: Two oil side lamps, one oil rear lamp, horn and tools. Colors: Thistle green body, with red stripe, and Thistle green running gear. Richelieu blue all over with gray striep. Richelieu blue body with Chalmers cream running gear and stripe.

---

## HUDSON "TWENTY"

**EQUIPMENT**---The Hudson Roadster is equipped with two side and one rear oil lamp; two gas lamps, generator, horn and tools. In addition this car will be fitted with 3½ inch clincher tires on both front and rear wheels. The open space on both sides of the car between the step and the frame will be enclosed, affording better protection against mud or dust, and adding considerably to the appearance of the car.

FOR $150 ADDITIONAL there will be furnished a Bosh Magneto ($80), Top [$45], Prestolite Tank [$20] and extra rumble ($25), making $195 worth of equipment for $150. The only change in this connection is that the Prestolite tank will be listed at $20 fitted to the car, no credit being given for generator which is not furnished when a Prestolite tank is ordered.

## Have an expert with you when you examine the Hudson "Twenty"

**You can afford to abide by the unbiased opinion of the expert AND SO CAN WE. The expert will tell you that the principal features of the Hudson "20" are designed after those used in the most SUCCESSFUL STANDARD HIGH PRICED CARS.**

## PIONEER AUTOMOBILE CO.

**901 Golden Gate Ave.**

**SAN FRANCISCO - - CAL.**

**J. B. Sanford, Ukiah, Cal., Agt. for Mendocino Co**

## Notice of Election of Municipal Officers of the Town of Ukiah City

Notice is hereby given to the qualified electors of the Town of Ukiah City, County of Mendocino, State of California, that the regular election for municipal officers, as provided by law, will be held in said Town of Ukiah City, on Monday, the 11th day of April, A. D., 1910.

Said election will be held for the election of the following named officers, to-wit.

Two trustees for the term of four years each.

One clerk for the term of two years.

One marshal for the term of two years.

One treasurer for the term of two years.

For the purpose of holding the said election the Board of Trustees of said town do hereby consolidate the precincts which existed in said town for the holding of the last general state election to one precinct; and the entire territory of the said town shall be and constitute one voting precinct to be known and designated as "Municipal Election Precinct No. 1".

The polls will be open at six o'clock A. M. and close at six o'clock P. M.

The polling place in said "Municipal Election Precinct No. 1" shall be at the Town Hall, second floor, at the southeast corner of School and Church streets.

The following named persons are hereby appointed and designated as the election officers for said election in said voting precinct:

Inspectors, Wm. M. Peery, W. J. Hildreth.
Judges, I. W. Grover, R. H. Puett.
Clerks, J. A. Cox, C. H. Wilgus.
Ballot Clerks, C. E. Ganter, Clark Bailey.

The said election shall be held in conformity with the laws governing the holding of municipal elections in the State of California.

This notice shall be published two times successively in the Dispatch-Democrat, a newspaper printed and published in the said Town of Ukiah City.

In Board of Trustees passed this 28th day of February, A. D. 1910.

T. L. CAROTHERS,
President of said Board of Trustees.

Attest: Lee Cunningham, City Clerk.
(seal)

---

## Probate of Will

In the Superior Court of the County of Mendocino, State of California.

In the Matter of the Estate of Leeson G. Simmons, also known as L. G. Simmons, Deceased.

Notice for Publication of Time Appointed for Probate of Will.

Notice is hereby given that Monday, the 11th day of April, A. D. 1910, at 10 o'clock A. M. of that day, and the Court Room of said Court, at the Court House, in County of Mendocino, State of California, have been appointed as the time and place for proving the will of said Leeson G. Simmons deceased, and for hearing the application of H. B. Smith for the issuance to him of Letters Testamentary thereon. And all persons interested in said estate are notified to then and there appear and show cause, if any they have, why said will should not be admitted to probate, and Letters Testamentary thereon issued to said petitioner.

HALE McCOWEN,
County Clerk.

W. G. Poage,
Attorney for Petitioner.
Dated March, 10 1910.

# FARMS

Alfalfa and General Farming Land, Fruit Land, Hop Land and Stock Ranges for sale.

Either Large or Small Tracts.

## CITY PROPERTY

Lots in Ukiah Improved and unimproved.

**J. T. PRATHER**

*Office West of Court House, Ukiah.*

## Assessor's Notice —To— Property Owners

All taxpayers are required by the constitution to make and deliver to the County Assessor, annually, statement, under oath, setting forth specifically all the real and personal property owned by such person, or in his possession, or under his control, AT 12 O'CLOCK MERIDIAN ON THE FIRST MONDAY IN MARCH.

Note: The assessment of property throughout the State of California is made during the months of MARCH, APRIL, MAY and JUNE, and the law requires that each individual property holder file a statement with the Assessor or his deputy during those months.

MORTGAGES.

Mortgages, or persons who hold mortgages against others, must annually during the month of March report to the Assessor the amount due on their mortgages, otherwise proper deduction cannot be made.

PERSONAL PROPERTY.

The Assessor must collect the taxes on all personal property when, in his opinion, said taxes are not a lien upon real property sufficient to secure the payment of the taxes. The Assessor or his deputy must collect such taxes at the time of making the assessment.

STATE POLL, ROAD POLL AND HOSPITAL TAX.

Are due on demand from all persons liable to same. Between the first Monday in March and the first Monday in July, the amount is state poll $2.00, road poll $3.00, hospital $1.00, if not paid by the first Monday in July; $1.00 is added and the amount becomes $7.00.

All persons owning real estate that has heretofore been assessed to the wrong name, or those who have purchased real estate within the past year, are requested to appear with their deeds at the Assessor's office or to the deputies, during the months of March, April or May, and have the proper changes made.

Will those having fruit trees or vines kindly enumerate the same giving number and age of each kind, so as to save the time when the Deputy Assessor calls.

Any desired information relative to assessments will be furnished upon application at the County Assessor's office, Court House, Ukiah.

**M. A. THOMAS,**
County Assessor.

---

### Everything High-Priced Except Wall Paper

The very best and the most artistic wall covering fabrics can be had nowadays for what ten years ago we used to pay for common embossed gilts. And we get as great an assortment to select from right in Ukiah as can be found in any wholesale house in the coast. If you doubt this statement drop a postal card to C. E. Hedwick, Ukiah or call at Bonnie Brae and examine.

# BIG REDUCTION SALE

Of Entire Line of

## WALL PAPER

and

## LACE CURTAINS

To make room for Spring Stock

**J. W. EVERSOLE**

The Square Dealer

—— *School Supplies a Specialty* ——

If You Want the BEST WHISKEY Buy the

***Capitol O. K. or Lawton Rye***

S. S. HIRSCH, Agent

**Wholesale Liquor Dealer 117 W. Perkins St.**

Society of California Pioneers Building

## Hotel Argonaut

Caters to both family and commercial trade

Fourth and Market Sts., San Francisco. Center of the City.

**400 ROOMS**

Rooms with detached bath, $100 per day.

Rooms with private bath $1.50 and up per day.

Breakfast, 50 cents; Lunch, 50 cents; Dinner, including wine, $1.

Special weekly and monthly rates

Hotel Argonaut free bus meets all trains and steamers.

**Edward Rolkin, Mgr.**

When You Go To **San Francisco** Stop at the

## Union Square Hotel

Amongst the **Elite of the City**

**Rates, European $1 a Day and Up
American, $3 a Day and Up**

**R. H. Gatley, Mgr.**

**Cor. Post and Stockton Streets**

## Hotel Hamlin

Eddy and Leavenworth Streets

[illegible]

The Hamlin is the new headquarters of Mendocino Business Men

**SAN FRANCISCO**

# The Eagle

## Feed & Livery Stable

—STATE STREET—

Opposite [illegible] Blacksmith Shop

[illegible]

[illegible]

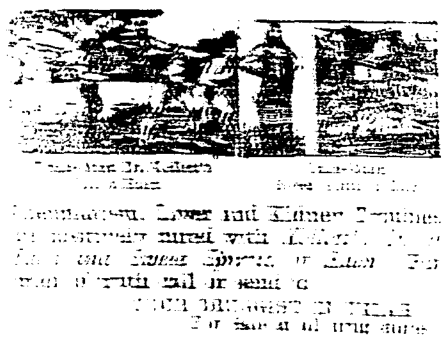

[illegible]

# EVERY WOMAN

[illegible] HARRISON'S LOLA MONTEZ CREME [illegible]

**Gibson's Pharmacy, Ukiah.**

## Full catalogue always on hand

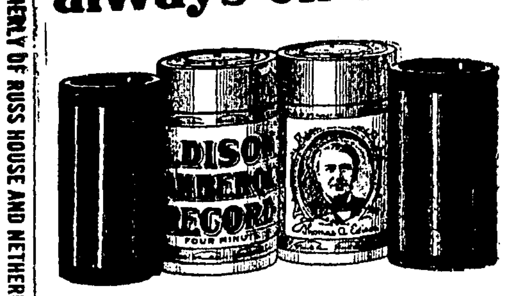


Take your Edison machine to the

## Joseph Jewelry Co.

and have a four minute attachment put on and buy some four minute records to please the folks on Christmas

## HUTCHISON AND ROEDER

### UNDERTAKERS And EMBALMERS

Finest Funeral Parlors in the county, free of charge. Lady assistant when required.

Phones-Office 23, residence 651

**Women sufferers should use HERBINE**

TRADE MARK.

**DON'T**

let yourself to be miserable. Why suffer from severe headaches, have fainting spells and be fretful? Your liver needs attention. Try Herbine the great liver regulator.

CURES Constipation, Biliousness, Chills and Fever and all Liver Complaints.

Mrs. E. C. Morrison, Houston, Texas, writes: "I have suffered for years from severe headaches, dizziness and fainting spells. I received no relief until I tried Herbine, and was completely cured. I use it always."

— PRICE 50c. —

Ballard Snow Liniment Co.
ST. LOUIS, MISSOURI.

Sold and Recommended by

**E. B. Gibson. Ukiah, Cal.**

106 So. School St. west of P.O.
Telephone Main 144

## DONOHOE & GANTER

PLUMBING & TINNING

Heating Stoves, Ranges, Pumps, Tanks, Sampson Windmills, Brass Goods of all kinds. Repairing of all kinds. All work promptly done.

ESTIMATES FURNISHED

## North California Hospital

South West Cor. Main and Stevenson Streets, Ukiah, California.

[illegible]

The Consulting Staff is made up from the most prominent Physicians and Surgeons of San Francisco.

TENISON DEANE, M. D.
Physician and Surgeon, in Charge

**SWEET'S SANTA ROSA**

## BUSINESS COLLEGE

**Term Opens Sept. 1. Send For Circulars**

# New Home of the White House

**No's 213, 215, 217 North State Street**

**Spring Novelties in Ladies' and Misses'**

***OXFORD TIES AND PUMPS***

**In all**

***COLORS AND STYLES***

**See our line before you make your selection**

**New Spring Goods**

**in**

**Laces, Beadings,**
**Embroideries,**
**Insertions**
**Largest assortment shown here**

**New Spring Goods**

**in**

**Demities, Poplins,**
**Linens, Galatea,**
**Lawn, Ginghams**

***Jamison Bros.*** ***Ukiah***



# Furniture in Variety

**Latest Styles at Right Prices.**

**Fancy Pictures, Picture Frames,**
**Rugs, Fancy Rockers,**
**Pyrographyc Panels, Boxes, etc.**
**Plain and Fancy Stationery.**
**Largest Stock in the City.**

*Hutchison & Roeder*



# .Laundry Superiority.

Ladies and Gentlemen who admire quality in Laundry should investigate the superiorty of our work. It is noticeable in all classes of laundrying, but particulary full dress shirts, fine shirt waists and other garments that require skill and care to produce the best results. Send us your bundle this week and we will show you what it is possible to accomplish by high-class laundrying.

Telephone, Main 583 and our wagon will call.

**UKIAH STEAM LAUNDRY.**



A SWOLLEN JAW

s not pretty nor pleasant. Whether t's caused by neuralgia, toothache or cident, Ballard's Snow Liniment l reduce the swelling and relieve e pain. The great and sure cure r rhenumatism, cuts, burns, bruises, alds—any and all aches and pains. old by E. B. Gibson.


Common sense could make a hit by ing common.


**For Sale—$5500**

120 acres acres 5 miles from town; 30 A. first class farming land; balance hill pasture with abundance fine oak timber; on main Co. road; lots of water for irrigating; good spring; good improvements; fine berry patch.

Don't miss this if you are looking for something good.

Elder & Ganter,
Real Estate & Ins.
208 W. Standley St., Ukiah Cal. tf.


### A Night Hawk Baby.

"Don't you ever put the baby to bed?" an astonished visitor at last exclaimed after the better part of the evening had worn away and the child of six months was still sitting up, gooing cheerfully. The young mother laughed. "Oh, yes," she explained with serene wisdom. "We put baby to bed at 12 p. m., and he sleeps until 12 m. Then he has his bath and goes out in the gocart and sleeps most of the afternoon. Haven't you known many mothers who simply sacrifice all their time to the babies while they are little? I made up my mind before baby came that he would have to conform to our ways, not we conform to his. He has just as much sleep as babies who go to bed at 6 and sleep until 6, and he doesn't interfere with our evenings. We can take him with us when we go out or we can go feeling that he will be perfectly happy while we are away, because he won't cry for mother until midnight. We're regular night hawks, and so is baby."

The visitor was speechless.

"Don't you think it's a good system?" the mother continued. "We think it is splendid."

"I think," the visitor answered in noncommittal tone, "that it would take a New York mother to invent the system."—New York Press.

### No Wonder She Swooned.

Mrs. Lysander John Appleton's mother instinct divined last evening that her son, Chauncey Devere Appleton, was in trouble, so she took him to her room and said, "My son, tell your mother what troubles you."

It turned out that the young man was having a hard time. The girl he has been "going with" had refused him. Mrs. Appleton was indignant. She thinks it would be an honor for any girl in the west to marry an Appleton. "Why did she refuse you?" she asked her son, with fine scorn.

"Well," the boy replied between his sobs, "she objects to our family. She says pa's a loafer, that you're too fat and that everybody laughs at Dayse Mayme because she's a fool and talks about nothing but the greatness of her family." Chauncey threw water in his mother's face, but at 3 o'clock this afternoon she was still in a swoon, with four doctors working on her.—Atchison Globe.

### Applied Christianity.

Mother had baked several varieties of cakes, among them being some small, decorated ones for the children. All had received their share and were busy disposing of them upon the back veranda—that is, all except Isabel, who for some misdemeanor had been refused a share of the feast. Now, Isabel was four years old and had been attending a Sunday school for several weeks past, and in the school she learned a number of texts. She stood by the window watching the others make merry until her longing was too much for childish patience. So she walked over to the table, reached out her hand and solemnly repeated, "The Lord is my shepherd; I shall not want." Then a little fist closed firmly upon the largest, finest cake.—Woman's Home Companion.

### Funeral Stories.

The great French artist Ingres when in Rome had a violent cold, and Mottez asked him how he managed to catch it. Ingres replied that it was through attending the funeral of M. X.

"What—X., the art critic?" said Mottez. "I thought you hated him."

"That is why I went to see him buried," said Ingres.

Several years ago, at the funeral of a well known fire insurance official in Liverpool, much detested by his staff, it was remarked that an unexpectedly large number of them attended.

On one of them being asked for an explanation he said: "We wouldn't have missed it on any account. We want to be sure that he is buried."

The great artist, like the obscure clerk, has his littlenesses.

### All For the Men.

A parson was sent for by a dying parishioner, who had always sternly refused to have anything to do with him before. He hurried to her bedside, found her in a most contrite mood and made the best of his opportunities in a long extempore prayer, ending with a sonorous "Amen!"

The last word made her sit up with sudden energy. "Aye," she exclaimed, "that's it! It's a' for men and nowt for us poor women in this world!"

### A Curious Trail.

All sorts of devices have been used to mark a line of march. A unique method of "blazing the trail" is still to be seen in Africa, and a recent publication prints a picture of one of these memorials of the dervish raid. Arthur J. Hayes mentions the subject in his "Source of the Blue Nile."

In 1889, after a fierce battle with the Abyssinians, the dervishes pursued their foes as far as the lake district. The mahdi's men had small knowledge of geography and little togographical intelligence. So the advance party, in order to mark the route for those who came after and also to guide the force on their return journey, twisted the saplings along the way into living knots. The war ended, but the tied up trees grew and flourished, but uncouthly twisted and distorted, and are now the only reminders of that uprising of the dervishes.

### Where Nature Cooks the Food.

In certain parts of New Zealand both native and white women use the natural hot springs to do their cooking. In the Rotorua region, it matters not whether the cook wishes to roast a piece of meat, boil potatoes or steam pudding, all she has to do is to step out of doors and place the cooking utensil in a steam hole. The cover is then put on, and a piece of coarse sacking over the whole completes the operation. In a short time dinner is ready. At Whakarewarewa the entire earth just beneath the surface is a mass of boiling springs. Millions of gallons of hot water hiss and steam, sending vapors skyward in great white clouds. Strike the ground almost anywhere with a stick and the hole thus formed fills with hot water. Hot water for baths, the week's washing and for the ordinary purposes of the household is always on hand.


# KELLEN & GOWAN'S

**MACHINE SHOP,**

Woodsaw outfits built to order, both dragsaw and circular saw outfits. Pumping plants installed. Cold-rol ed steel. Machine bolts, Cap screw, Set screw, cold pressed hex nuts kept in stock. Chilled plow points ground 15 cents each, $1.50 per dozen. Cast iorn shaft boxes, collar and flanges in stock. Derrick Windlasses built to order. All kinds of old castings bought. Patronize home industry. We can save you money on the above work. Second hand machinery bought and sold.

**Ukiah, - - California**



SUITES WITH BATHS HOT AND COLD WATER

All Stages Start First From

THE

# *Hotel Cecilie*

Only Modern Hotel in Ukiah

*W. P. Mariner*

NEWLY FURNISHED THRUOUT UKIAH, CALIF



# ELECTRIC SUPPLIES

**F. E. ANKER**

**Electric Wiring of All Kinds Done**

**Westinghouse Motors and Fans. Electric Cooking Devices of all Kinds**

# ELECTRIC NOVELTIES

**With Donohoe & Ganter, North State street**
**TELEPHONE, MAIN 124**

**UKIAH, - - CAL.**

# THE DISPATCH-DEMOCRAT

CITY AND COUNTY OFFICIAL PAPER

J. B. SANFORD

ADVERTISING RATES—Legals, $1.50 per square, first insertion; $1.00 each subsequent insertion. | COMMERCIAL RATES—25 cents per inch each insertion.

Subscription rate, per year : : : : : $2.50

UKIAH, CALIFORNIA, FRIDAY, MARCH 18, 1910.


## Bell and the Los Angeles Conference

Theodore A. Bell has set at rest the talk of a lot of pee wee politicians that the Los Angeles conference was to be held for the purpose of nominating him for Governor. It was really amusing to watch some of the small "machine" fry talk about that conference being a violation of the spirit of the direct primary; it was the acme of irony. Of course it could be expected that the "machine" papers would misrepresent Mr. Bell on this matter as they have on everything else. At the San Francicso conference when the Los Angeles conference was proposed, it was on a motion of Mr. Bell that all reference to nominating candidates was eliminated from the call. Mr. Bell does not expect an endorsement at Los Angeles; in fact he has announced that he does not want an endorsement from that, or any other conference. He is in favor of the direct primary in the fullest sense. He has announced his candidacy for Governor, subject to the will of the people at the direct primary.

No one need be afraid that the Los Angeles conference is going to commit political hari kari. The direct primary law was made so cumbersome and expensive by the "machine" that it is necessary that the minority party hold some kind of a preliminary meeting to induce candidates to accept a place on the ticket. The expense is too much for a person to bear when confronted by an adverse majority against him. So the main object of the Los Angeles conference was to induce candidates to accept a place on the ticket, and the party would try to assist the candidates in complying with the law, with as little expense as possible. The meeting can be productive of great good, not only to the party but also to the people. Of course the conference can do as it pleases, but it will doubltess recommend all worthy candidates that are aspirants for office, or it will recommend none. At any rate Mr. Bell does not want any unfair advantage. He has announced himself as a candidate for Governor, and is going to leave the matter bang up to the people of his party. This is so characteristic of Mr. Bell; every one that knows him knew that he would not violate the direct primary law in letter or spirit. But Mr. Bell is not to be held accountable for the things his enemies say he is going to do. Theodore Bell is all right and the people know that he is the best friend they ever have had in this state. His announcement has aroused great enthusiasm among the people all over the state, if a little bit unsatisfactory to the politicians. True he was defeated four years ago by the injection of Langdon into the campaign. No such complication confronts him this time, however. The trouble is with the opposing party. Democratic victory is in the very air. Let no Democrat falter now. Success is sure.

## Notes and Observations

Friend W. Richardson, of the Berkeley Gazette, has been endorsed for State Printer by the Lincoln-Roosevelt League and will probably consent to make the race in the primary. No man in the state is better qualified for the position than Mr. Richardson. He has been President of the California Press Association for a number of years and is held in high esteem by all the country editors regardless of faction or party. If nominated he can be depended upon to draw a large independent vote from all parties. There is no question about the fact that the country will be strong for Richardson. What the state printing office needs is a practical country newspaper man in that office. Richardson is such a man. The Republican party could not nominate a stronger man.

—o—o—

Many Repbulican papers in California are on the fence as far as getting behind a gubernatorial candidate is concerned. If they stand by the basic principles of the party of a government for and by the people, they will espouse the candidacy of Hiram Johnson.—Marysville Appeal. No, they won't. They will climb the fence and get right behind the old-fashioned Democracy, —and espouse the free man's cause.—Colusa Sun. But with possibly a few exceptions the Republican organs will continue to do just as they have always done,—shout for reform and denounce the railroad influence in politics and finally, when the crucial time arrives, support the choice of Mr. Herrin. How many of them deserted Mr. Herrin's candidate four years ago?—Napa Journal.

—o—o—

Every man that has ever called himself a Democrat or independent Republican can now rejoice that Theodore Bell will again lead the peolpe in their battle against machine misrule, railroad control and boss domination in this state. He would have been elected four years ago had it not been for Langdon. This time, however, it will be a straight up fight with no side issues. Langdon will be for Bell this time. There is no reason why every man that voted for Bell before should not vote for him this tme. In addition to this there will be hundreds of others that will rally to his support, with the result that he will be elected Governor by a decided majority and Railroad rule in this state will come to an end.

—o—o—

The cry that McCarthy is against Bell is already turning out to be a boost for Bell. McCarthy and his board of supervisors are givingg every indication so far that they will soon turn out to be as much a stench in the nostrils of the people as was Schmitz and Ruef. People are beginning to realize that Bell was telling a great deal of truth when he was showing McCarthy up in the last municipal campaign.

—o—o—

Now that the people are wise as to who started the talk to kill Bell off, they should counteract that kind of bosh by straight talk that the people are going to name the Democratic nominee, and that under no circumstances will they permit Herrin or McCarthy to do it.

## UKIAH 25 AND 15 YEARS AGO

### What Was Going on in This Community a Quarter of a Century Ago

Ed Porter, brother of J. E. Porter of Ukiah, fell in the skating rink at Upper Lake last week and broke a leg below the knee.

Mr. Yokum has ceased to act as night watchman, leaving Dave Erwin alone in his glory again. It is a hard life to lead, and at best does not pay one man any too well.

Ole Simonson, an ex-supervisor, was down from Willits this week. He reports things dull in that end of the county.

Wm. English, of Redwood valley, has been advised by his physicians to cease attending to business and to travel for the next twleve months, and with the object in view he is arranging to take a trip into Oregon.

A new coal vein has been discovered in the hills southwest of Ukiah which the discovers will proceed to open up as soon as tools can be brought up from the city. Miller Bros. and J. H. Falkner are the owners.

Judge McGarvey believes there is money in raising hops and shows his faith by his works. He has set out 42 acres in hops and will erect a hop kiln this season.

Samuel Carr, one of the noted outlaws of Mendocino county, and the one that turned states evidence, was killed in San Francisco, on Tueseday last, while driving the horses attached to a dead wagon. The team ran away and Carr was thrown from the seat and killed.

Schaffer has struck oil on his place just beyond the western limits of town. There is considerable oil excitement in town now.

Born in Ukiah, March 16, 1885, to Mr. and Mrs. C. C. Hamilton, a daughter.

Married in San Francisco, Leo Leiser and Rebecca Sternberg.

### Things Occurring in Ukiah Fifteen Years Ago

A. J. Fairbanks, ambassador for the Petaluma Flouring mills, was in town yesterday. Gus came up partially for the purpose of filing his return for income tax.

C. S. Middleton was here again last week in the interests of the Ukiah and Low Gap railroad project. He reports the move as meeting with increased encouragment.

Our friends Richard Tutt and Bert Gibson have jointly invested in a brand new buggy, which with their jointly owned nag, makes a complete outfit. Their many fair admirers will hail this accquisition of the vehicle with extreme delight.

Charles Chalfant arrived this week from Kansas city, where he is a student in a dental college.

John O. Ogle passed away last Friday afternoon. He was born in Maryland in 1827.

J. W. Knight, of Round Valley, has been bound over for the murder of his son, by Justice Eveland.

The news of the death of Taylor Day came by wire this week from San Francisco. The remains were brought to this city for interment. He was a former assessor of this county and held a good position in the mint under Supt. John Daggett.

Wm McLean was stabbed to death in Mendocino City this week by Russian Jack and a companion.

### Mlle. Eleanor Joseph Coming

Mlle Eleanore Joseph, one of the most talented and popular dramatic soprano soloists of San Francisco, is to give a song recital in Ukiah at the Baptist Church next Friday evening, March 25th. This is indeed good news to the music loving public of Ukiah as Miss Joseph is recognized as one of the leading soloists of the state. She recently sang in the Greek Theatre in Berkeley and one of the San Francisco papers commenting upon it later said, "The songs she sung were the same as sung by Shumann. Heink but they did not suffer any comparison." This recital is not a part of the regular concert course.

### For Supervisor of the 5th District

In this issue of the Dispatch appears the announcement of Frank Ryan for supervisor of the 5th district. Mr. Ryan is a sterling farmer and business man of Miller. His interests are closely allied with those of the district he desires to represent and it is safe to say that the Republican party, on whose ticket he is seeking the nomination, could not find a better or stronger man to make the campaign, for them in that district. His friends are backing him strongly and he has every chance for the nomination.

The Elk Horn is conducted in a quiet and orderly manner, where you are sure of a good nights rest. Good rooms and nice clean beds. No. 214 East Perkins street. tf

### R. L. Hutchison for Coroner

The first aspirant for a county office to come out on the Democratic ticket so far is R. L. Hutchison, who, in this issue of the Dispatch, announces himself as a candidate for the Democratic nomination for coroner and public administrator.

Mr. Hutchison needs no introduction to the people of Mendocino county. He came to Ukiah some 15 years ago and after a short term of employment with J. W. Eversole, entered the furniture and undertaking business in partnership with F. M. Roeder. He has been engaged in that business in Ukiah continuously ever since and by adherence to principles of strict honesty and fairness in all his dealings has built up a first-class business and a reputation for square dealing.

Mr. Hutchison's business as an undertaker makes him a most suitable individual for the office he seeks, enabling him to discharge the coroner's duties in a most expeditious and economical manner. There is but one other county in California in which the coroner is not an undertaker, the remainder having adopted the other way for the sake of economy.

It is safe to say that the voters could not select a better man or one more logically fitted to fill the place, both on account of his natural fitness for its duties and his business ability.

### High School Field Day

On Saturday the high school students held a field day, which in point of interest and good work was one of the best held among the students for several years.

The contesting teams were made up of boys from the Junior class against a pick team from the balance of the school. Volney Seawell officiated as starter, and Lawrence Gracy took the time. The Juniors won the day with 74 2-3 points against 67 by the other combination. The team will lose two of its best men, G. Stock and R. Caughey, as they have left school. Before these athletes left the boys were figuring on winning the N. W. Sub League meet which comes off on Saturday, the 26th inst. at the Santa Rosa track.

This meet takes the place of the old "S. M." League meet and is looked forward to with much interest as about 3 times as many schools are members and will send teams. The cup is already purchased and all schools are counting their chances of ownership. A grand excursion will be run from all points to Santa Rosa and a great time is expected. A list of the schools competing will be announced later.

### A Warm Time at Largo

Mrs. Willie, of Largo, and one of her gentleman friends, after becoming intoxicated one day the first of the week, concluded that Mr. Willie, her husband, needed a thrashing, so they proceeded to administer it to him. After giving him a beating and a few drinks they left him outside and returned to the house and went ahead with their merriment. This did not suit the old gentleman so he swore out a warrant for the arrest of his wife and friend. Constable Murry, armed with the warrant, and a deputy, drove to the Willie home, and put Mrs. Willie under arrest but could not find the man. He was arrested later in the day near the Hopland depot by deputy sheriff Kidd. The woman was put under $1000 bondsl and the man turned loose.

The constable found his prisoner in bed and was compelled to perform the duty of "Lady's-maid," but although a married man, he got the "rib-supporters on wrong side up. X.

### A Valued Gift

Judge Thomas B. Bond, formerly of Ukiah, but now on a visit, with his brother the Doctor (Doctor J. L. Bond) to the scenes of their boyhood in Maryland and Virginia, has procured from Washington Lodge, F. & A. M. of Alexandria, Virginia, a gavel, made from the wood of a magnolia tree that was planted by General Washington, at his mansion, on Mount Vernon, and has forwarded it to his friend, T. L. Carothers, to be presented to Abell Lodge F. & A. M. of this place. Judge Bond is a Past Master of the local lodge, and takes a kindly interest in it. Abell Lodge feels very proud of this precious and historic relic, as few gavels were made from the tree. Another cannot be bought at any price. It is needless to say that a vote of thanks will be returned to Judge Bond, and the lodge in Virginia, of which General Washington was at one time the Master.

### For Sale

42 acres 3 miles from Ukiah; 40 acres first class bottom loam soil; 2 acres upland for improvements; 6 acres orchard; 2 acres vineyard; house 4 rooms; barn and outbuildings; right on river and main road; well fenced and cross fenced. Fine hop and alfalfa land. Price $9000. Easy terms.

Elder & Ganter, Real Estate & Ins. Ukiah, Cal. 21—2t


## Best Meat

Is always found at the City Market. C. P. Smith, the proprietor, has been in the butcher buisness in Ukiah since 1873 and knows the business from the buying of cattle to the cutting of the choicest portions for particular customers. The mere fact that he has been in business for 36 years is in itself a guarantee of the quality of meats he handles and that during all these his customers have received a square deal. Thirty-six years in the buisness also insures that he knows the men who raise choicest steers, the fattest hogs and the best sheep and he has standing contracts with them so that no matter what the weather conditions are or what the market prices may be his customers are insured the best meat at a reasonable price. If you have any doubts as to the value of 36 years experience recall the many butcher shops that have opened in Ukiah during that time and that have gone out of buisness for one cause or other. The only one left today under the same management is

## The City Market



## Special Round Trip Tickets EAST

| | |
|---|---|
| Omaha | New York |
| Kansas City | Philadelphia |
| Chicago | Washington |
| Houston | St. Louis |
| New Orleans | St Paul |
| Boston | Montreal |

And other eastern cities.

### Stop-overs and Choice of Routes

## SOUTHERN PACIFIC

**Ticket Office, Broadway & 13th Streets, Oakland, Cal**

*C. M. BURKHALTER,*
*D. F. & P. Agent, S. P. Co., Broadway & 13th Streets, Oakland, Cal*


## UKIAH CHURCH CHIMES

PRESBYTERIAN CHURCH

The Memorial Services of the Fraternal Order of Eagles will be held next Sunday morning at the Presbyterian Church, with the following program:

Organ Prelude
Doxology
Invocation
Hymn, No. 317
Scripture Reading
Anthem, "Te Deum"—Wiegand
Prayer
Roll Call.....Secretary
Duet.....Selected
Oration.....Rev. P. R. Dickie
Anthem "Abide With Me" Lysberg
Closing Execises
Hymn No. 267
Benediction.

All members are requested to be present at the Hall at 10 o'clock.

CHRISTIAN CHURCH

Interest in the Sunday school and preaching at the Christian church continues. One hundred and twenty seven were in the Sunday school. The singing at 11 a. m. and 7:30 p. m. was good. Rev. Teel spoke at the morning service on Mutual Sympathy in burden bearing. At the close of the service he was called by the church to remain indefinitely as pastor without a dissenting voice.

On next Sunday the choir will render special music and practical themes will be discoursed from the pulpit at 11 a. m. and 7:30 p. m.

The Christian Endeavor Society is making great preparations for the Shamrock social to be given on Friday evening.

BAPTIST CHURCH

Services will be held in the Lecture rooms of the Baptist Church on next Sunday morning and evening on account of the auditorium being redecorated and in the hands of the contractors. The pastor will preach at both servies. The public is welcome here.

### Sunday School Convention Postponed

The county Sunday school convention which was to have met in Willits on next Tuesday has been postponed two weeks on account of a revival meeting going on there now. The date is now April 5th and 6th and 7th.

### Notice to Creditors

Estate of H. J. Rogers, also some times called Hiram J. Rogers, Deceased.

Notice is hereby given by the undersigned administratrix of the estate of said Deceased, to the creditors of, and all persons having claims against the said Deceased, to exhibit them with the necessary vouchers within four months after the first publication of this notice, to the said administratrix at her residence at Ukiah, Cal. or at the offices of her attorneys, Thomas & Thomas, at Ukiah Cal., the same being the place for the transaction of the business of said Estate in the County of Mendocino, State of California.

Dated January 24th 1910.

ADDIELINE ROGERS
Administratrix.

THOMAS & THOMAS
Attorneys for Administratrix.

### POLITICAL ANNOUNCEMENTS

Bona Cleveland hereby an nounces himself as a candidate for the Democratic nomination for constable of Ukiah township, subject to the direct primary on August 16th.

R. L. Hutchison hereby announces himself as a candidate for the Democratic nomination for Coroner and Public Administrator of Mendocino county, subject to the direct primary on August 16th.


### 20th Century Egg Machines

Mottled Anconas, eat the least, lay the most of any known breed, eggs $2.50 per setting.

Partridge Wyandotts, bred to lay, fine winter layers, hardy chicks, fine table birds, stand confinement well, eggs $2.50 per setting.

Barred Plymouth Rocks, bred from heavy laying strain, eggs $1.00 per setting.

Fred C. Smith, Ukiah, Phone Main 71.


### Date Set For Next Oratorio

Members of the Oratorio Society will please to note that Friday evening, April 15th, is the date set for giving Buck's Oratorio, The "Triumph of David." It is desired that all the soloists shall be present at the next rehearsal as well as all those who sing in the choruses.